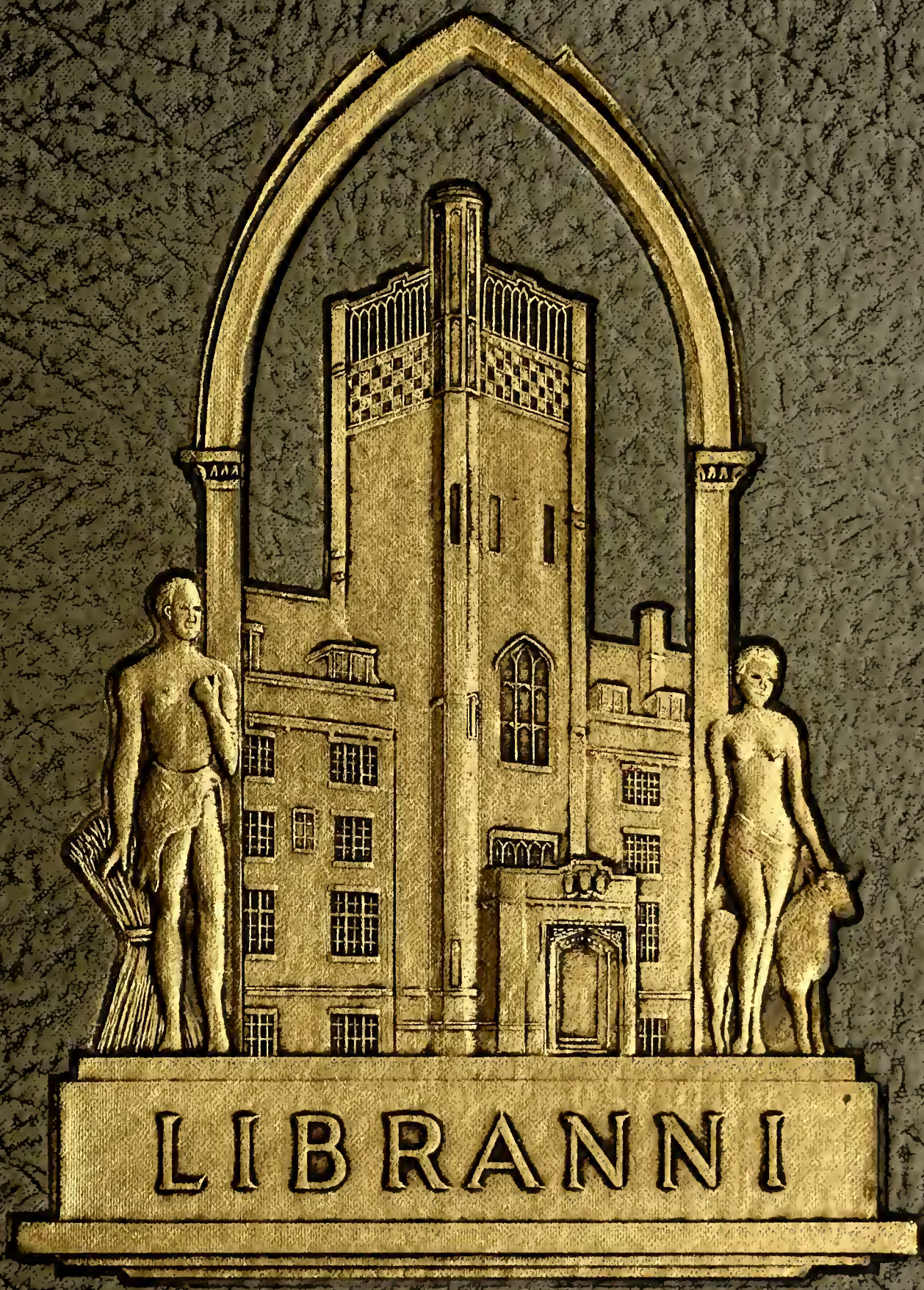

1950

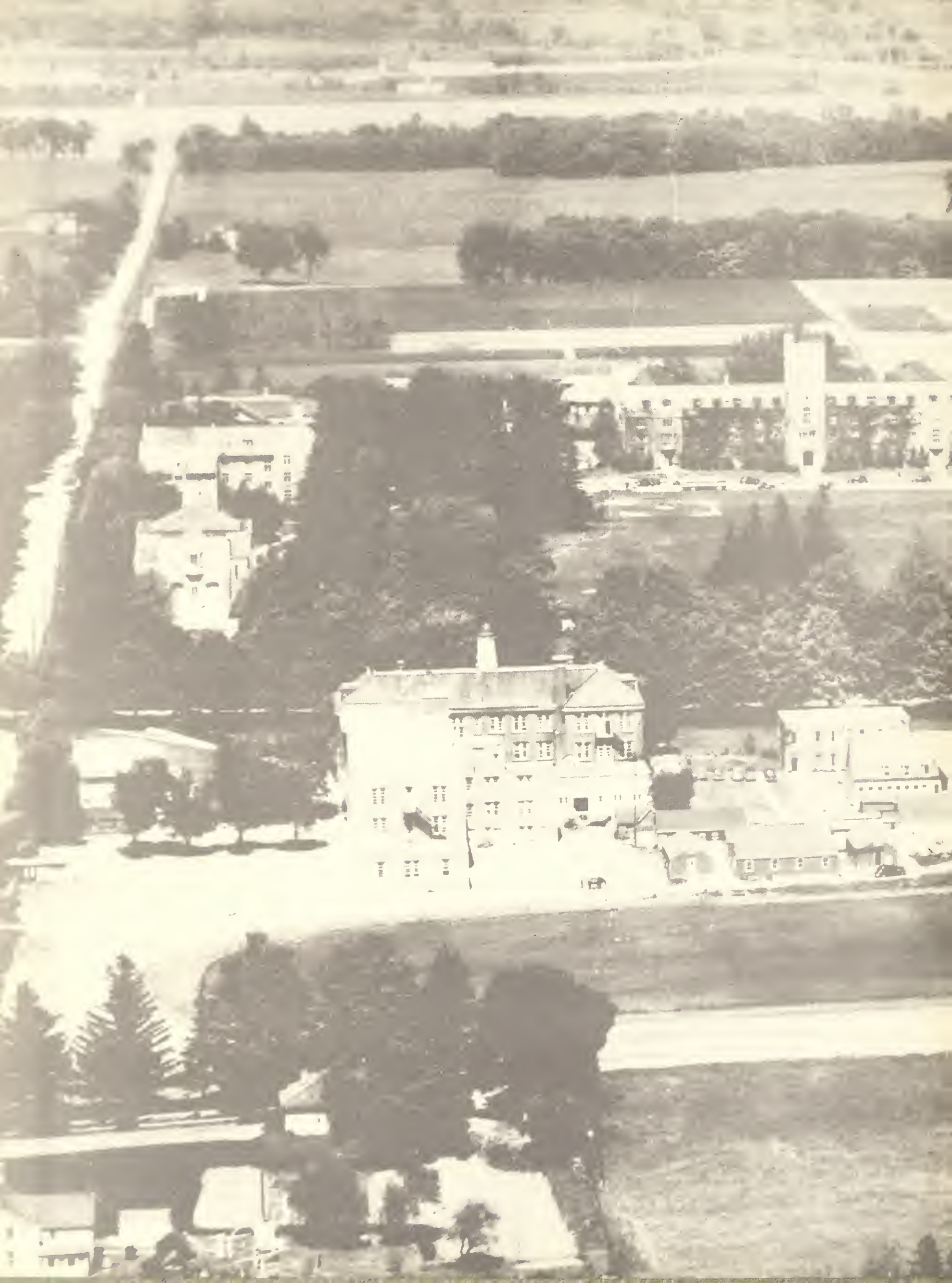

GEN

ALLEN COUNTY PUBLIC LIBRARY
3 1833 01848 6875

GENEALOGY
971.302
G93OAA
1950

Digitized by the Internet Archive
in 2011 with funding from
E-Yearbook.com

http://www.archive.org/details/libranni1950onta

LIBRANNI

1950

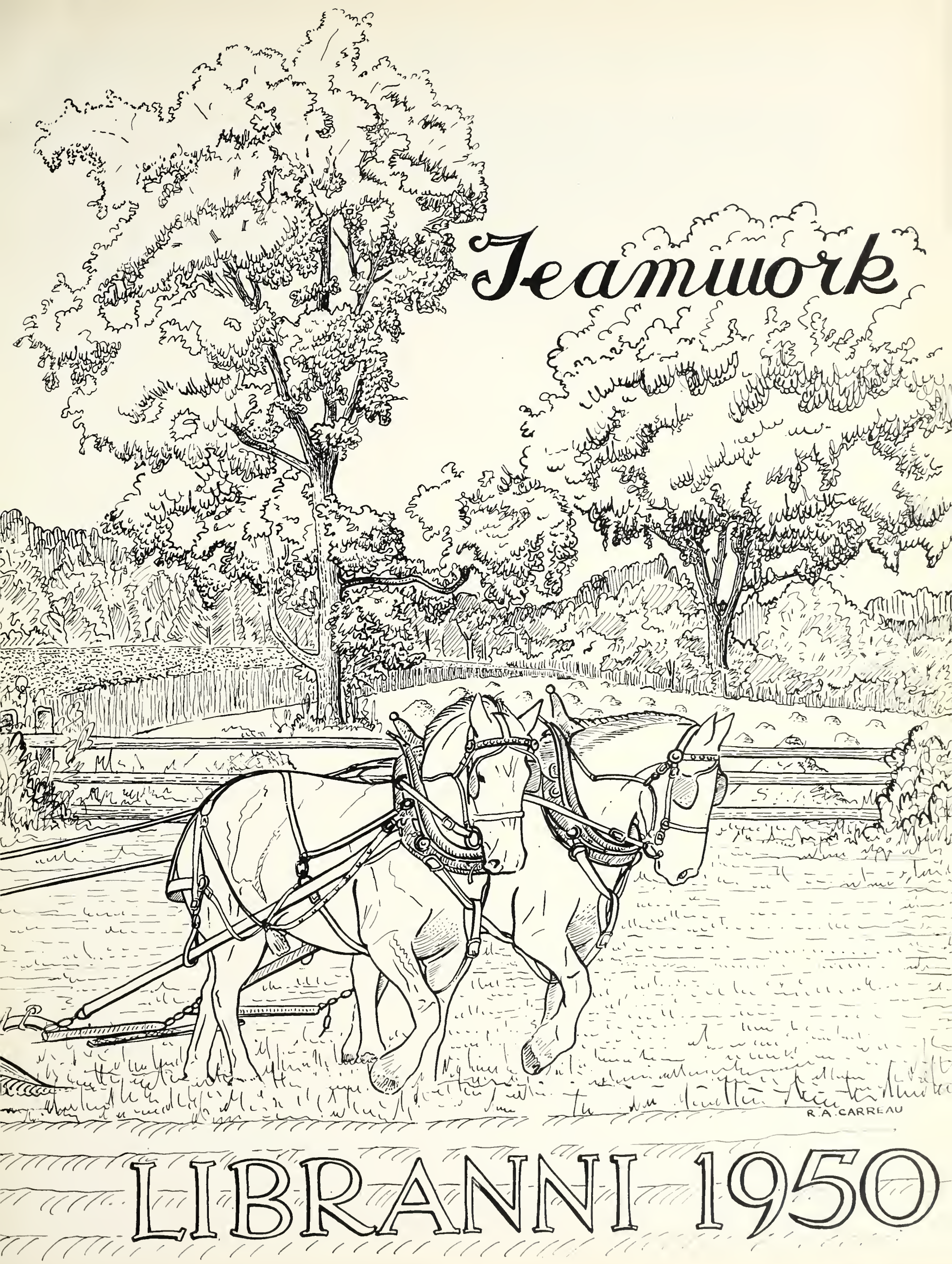
Teamwork
R.A. CARREAU
LIBRANNI 1950

Allen County Public Library
900 Webster Street
PO Box 2270
Fort Wayne, IN 46801-2270

Editorial

NINETEEN HUNDRED AND FIFTY . . . the mid-point of the twentieth century . . . a century that has already seen two world wars of an unprecedented scale; that has temptingly offered tremendous new energy resources in atomic fusion and atomic fission; that has seen man travel at speeds faster than the speed of sound; and that has suggested the possibility of complete annihilation of the world as we now know it.

Science in these fifty years has been dynamic, to say the least, as contrasted to the slow and difficult process of adapting ourselves socially to the constantly changing conditions of world society. In this society we must live. As graduates in Scientific Agriculture and Veterinary Medicine we have a job to do in our fields. As citizens, we have the responsibility of doing our part to bring about a better balance between the social and physical sciences.

In dedicating this Libranni to "TEAMWORK", it is our sincere hope that each of us will do his part in creating a spirit of "TEAMWORK" . . . a working-together toward the common goal of social harmony.

Alan H. Beswick

CONTENTS

Ontario Veterinary College Faculty – – – – – – – 11

Ontario Veterinary College Graduates – – – – – – – 15

Ontario Agricultural College Faculty – – – – – – – 33

Ontario Agricultural College Graduates – – – – – – 37

Macdonald Institute Diplomates – – – – – – – – 63

Classes – – – – – – – – – – – – – – 73

Clubs, Societies, and Administrations – – – – – – – 99

Athletics – – – – – – – – – – – – – – 133

College Life – – – – – – – – – – – – – 151

Advertisements – – – – – – – – – – – – – 167

Published by the Graduating Classes of
Ontario Agricultural College, Ontario Veterinary College,
and Macdonald Institute.

"In Memoriam"

DR. CHARLES DUNCAN McGILVRAY, who passed away suddenly in Guelph, Sunday, April 17th, was born in Glasgow, Scotland, in 1886. He was an ardent supporter of the Presbyterian Faith and a highly honoured member of the Session of Knox Presbyterian Church.

Dr. McGilvray entered the Ontario Veterinary College in 1898, and during his course he was an outstanding student.

As Chief Inspector of Health of Animals Branch in Manitoba, he made an outstanding contribution in the eradication of glanders in horses.

When Dr. McGilvray assumed the principalship, Ontario Veterinary College was located in Toronto, and was an affiliate of the University of Toronto.

In 1922, the Ontario Veterinary College was moved to Guelph under his guidance.

During his principalship, he gathered about him a strong and efficient faculty. Matriculation entrance to O.V.C. was enacted in 1919, and the institution was approved by the A.V.M.E.

Dr. McGilvray was a loyal servant of the state. He administered carefully and judiciously. He was held in high esteem by all who knew him.

"In Memoriam"

DR. FRANCIS NATHAN MARCELLUS, B.S.A., D.V.M., A.I.C., died at St. Joseph's Hospital, Guelph, in his 64th year.

An active worker in the Canadian poultry industry, Dr. Marcellus graduated from the Ontario Agricultural College in 1911 and the Ontario Veterinary College in 1925. He was born at Morewood, Ontario, in 1885.

In 1912 he was appointed director of poultry extension at the Ontario Agricultural College where he developed the Ontario poultry breeding station program.

Dr. Marcellus left the O.A.C. in 1919, and returned, after two years absence, as professor of Poultry Husbandry. He became head of this department in 1940. Ill health brought about his retirement in July, 1948.

Dr. Marcellus took a prominent part in numerous agricultural organizations. The Agricultural Institute of Canada, of which he was a member of long standing, honoured him by making him a Fellow in 1948. For many years he was a member of the Poultry Science Association, having served on the executive as a Director and as President in 1936.

He was a member of the World's Poultry Science Association, serving as a Canadian Director. He was also a member of the American Veterinary Medical Association, Ontario Veterinary Association, the Chemical Institute of Canada, and the Canadian Society of Animal Production. He was very active in the work of the Poultry Industry Committee of Ontario, heading numerous committees, particularly during the war years.

Dr. Marcellus was most active in Church and fraternal organizations in Guelph. He was an elder in St. Andrew's Presbyterian Church and was a life member of the three Guelph Masonic Lodges.

"In Memoriam"

A LIFE of unusual service to the agriculture of Canada came to an end with the death of PROFESSOR GEORGE E. DAY in his 87th year. His passing was sudden as he was seized with a heart attack while completing some duties for the Ontario Shorthorn Club of which he was an organizer.

Professor Day was born in 1863 on his father's farm in Eramosa Township. He took his schooling near Rockwood and at the Guelph Collegiate. He entered the Ontario Agricultural College in 1891 and graduated in 1893, soon after which he was appointed head of the Animal Husbandry Department at the college.

In 1918 he became Secretary of the Canadian Shorthorn Association which he served for twenty-two years. For more than half a century he was one of the most outstanding livestock authorities in Canada and was much sought as a judge of livestock in the major shows in Canada and the United States.

"In Memoriam"

DEATH came suddenly to WILLIAM McPHERSON GAMMON on June 12th, while operating a radio set.

Assistant Professor of Botany at the Ontario Agricultural College, he was a well-known amateur radio enthusiast.

His death occurred in the modernly appointed building equipped with all the facilities for full radio reception in the rear of his mother's residence in Guelph which accommodated his amateur radio station VE3ZM.

"Mac" Gammon obtained his first license in 1934 and his contacts had become so wide that his communications covered all continents and over 100 countries.

From almost all over the world came messages to the Guelph Radio Club expressing sympathy on the passing of "Mac" Gammon. He could thus be classified as a universally popular figure. His local popularity is attested by the large group of close friends that he has left.

William McPherson Gammon had reached the age of 43 and was unmarried.

"In Memoriam"

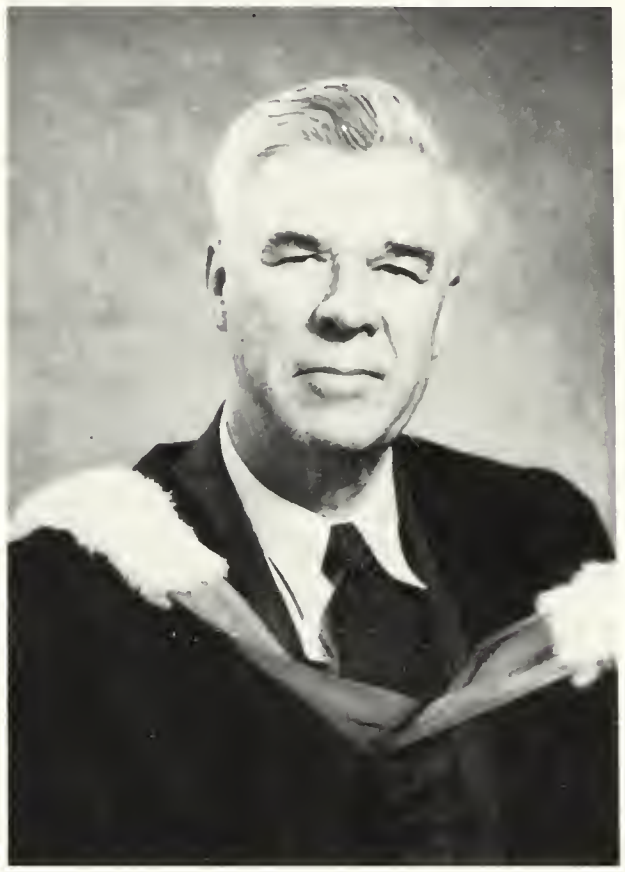

TO RECALL the pearls of character and accomplishment of a friend is a difficult task — not because one fails to recognize his many outstanding qualities, but because standing in the very presence of our erstwhile companion one finds that he has taken for granted the magnitude of qualities that will spring into life to the last day when Wilfred D. Tolton's name is mentioned.

We knew him but a few years, but long enough to be impressed with the breadth of his interests.

We remember him first for his mechanical genius — how he used to encourage the boys with their aeroplane models — later the quite unusual ability he developed in the field of construction of exhibits.

He saw beauty in the skies and the hills and the waves, in the flowers and fields and livestock. We do not know — nor will we ever comprehend what charms of the Creator's handiwork he saw in the sunset and the landscape, but he has left not a few paintings and kodachrome reproductions that are a memorial to him.

But great and good as were these interests, they are but the habiliments of the fine personality that seems to have been snatched from earth at the very time of its fruition.

He was a man of honesty and industry; a man of vision and determination. His kindly heart had room for the problems of the discouraged boy or girl and man or woman, be they students or fellow travellers on the road of life.

His cheerfulness was infectious especially when the skies were cloudy.

The crowning gem of his character was his unwavering loyalty to his Family, his College, and his God.

Through years to come the memory of Wilf. Tolton's life will continue a prized treasure to all who knew him.

To The Graduates

WITH mixed feelings, the University of Toronto salutes you. In our farewells there is a note of sadness. That is relieved, however, by our pride in you. We are confident that you will form a link in the University's splendid chain of service and bind more closely your colleges to your University.

In the ceremony of graduation, the Chancellor will enfeoff you with the office of graduate, which is endowed with permanent privileges. In return for that grant, you will pledge your fidelity and fealty to your Alma Mater. In affection and loyalty you will be constant in fulfilling your indissoluble bond.

Your diplomas should be as naturalization papers into the republic of wisdom in which beauty and truth prevail. You should have the capacity to divine excellence without having it tagged or labelled for you. You should have the power to think clearly and courageously. You should possess intellectual honesty and its twin sister, intellectual humility. With an abiding sense of true values, may you distinguish in thought and action,

Money from Wealth,
Excitement from Pleasure,
Interference from Influence,
Notoriety from Fame,
False Pride from Self-respect,
Speed from Progress,
Luxury from Elegance,
Fashion from Refinement,
Respectability from Worthiness,
and, above all,
The Temporal from the Eternal.
Fare well! Fare Thee Well!

Class '50

THE graduation of Class '50 from our various universities marks the end of an era, as it is the last class to graduate in the first half of the twentieth century. Ninety per cent of the members of Class '50 at the Ontario Veterinary College are veterans of World War II, and as such brought a mature element into campus life. It is the largest group to go forth from the college since 1910, the year in which this institution was affiliated with the University of Toronto.

As a group, you have consistently maintained high standards in your academic work. You have diligently performed the tasks which were set before you, and have enthusiastically participated in such extra-curricular activities as athletics, music, and dramatics.

By fulfilling the requirements set forth in the undergraduate curriculum, you have completed your formal education. Your true education is just beginning. Whether you enter governmental service, private practice, or the field of scientific research, your future development will depend on the way you use the basic knowledge obtained at college and in proportion as you avail yourselves of the opportunities which present themselves. An open mind, willing to accept new viewpoints after careful consideration of the question at hand, will serve you in good stead.

You are commencing your career as veterinarians equipped with agents and facts which were unknown a decade ago, and can render services which previously were not possible.

Your mission will not be fulfilled merely if you become expert practitioners or brilliant research workers. It is not enough for a man to make a living. He must make a spiritual contribution to the community in which he lives, as well.

As Robert Louis Stevenson has said: "There is no duty we so underrate as the duty of being happy." A well-adjusted personality stems from a knowledge of oneself, and from a capacity to live one's life without worrying what other people think.

Remember to be loyal to your Alma Mater. This institution has a greater interest in your welfare than has any other individual or group, aside and apart from members of your own family. Loyalty is a great attribute and is a basis of friendship and fellowship.

Best wishes to each and every one of you.

Andrew L. MacNabb

Class '50

FOUR years ago you entered the Ontario Agricultural College with widely varied individual experiences and backgrounds. The secondary school courses required for college entrance were one element which you had in common. With these credits you entered a new life which presented new situations to be met and new tasks to be achieved. It also offered opportunities beyond the classroom which hitherto had not been within the range of your experience. You were actually opening a new account with debits and credits, an account which would remain open for four years. Now this account has been closed and you have a new balance sheet; you know your present worth; this is the foundation upon which you will build the balance of your career.

The world offers great opportunities to those with a will to do and a determination to offer, under all circumstances, their best efforts. Past experience is valuable as a guide. Changes are taking place so rapidly, in the scientific, political, and social spheres, that decisions must be based upon knowledge gained from careful study in an earnest endeavour to learn the truth.

Leaders in thought and action are necessary and are being sought today in all fields of activity. Your training at the College has provided a background for growth and development into the type of leadership required. Remember that, "You cannot win today's game on yesterday's score."

To you, much has been given; and of you, much is expected. I have great confidence in Class '50 and wish you every success.

C. W. A. Reek.

O.V.C. Faculty

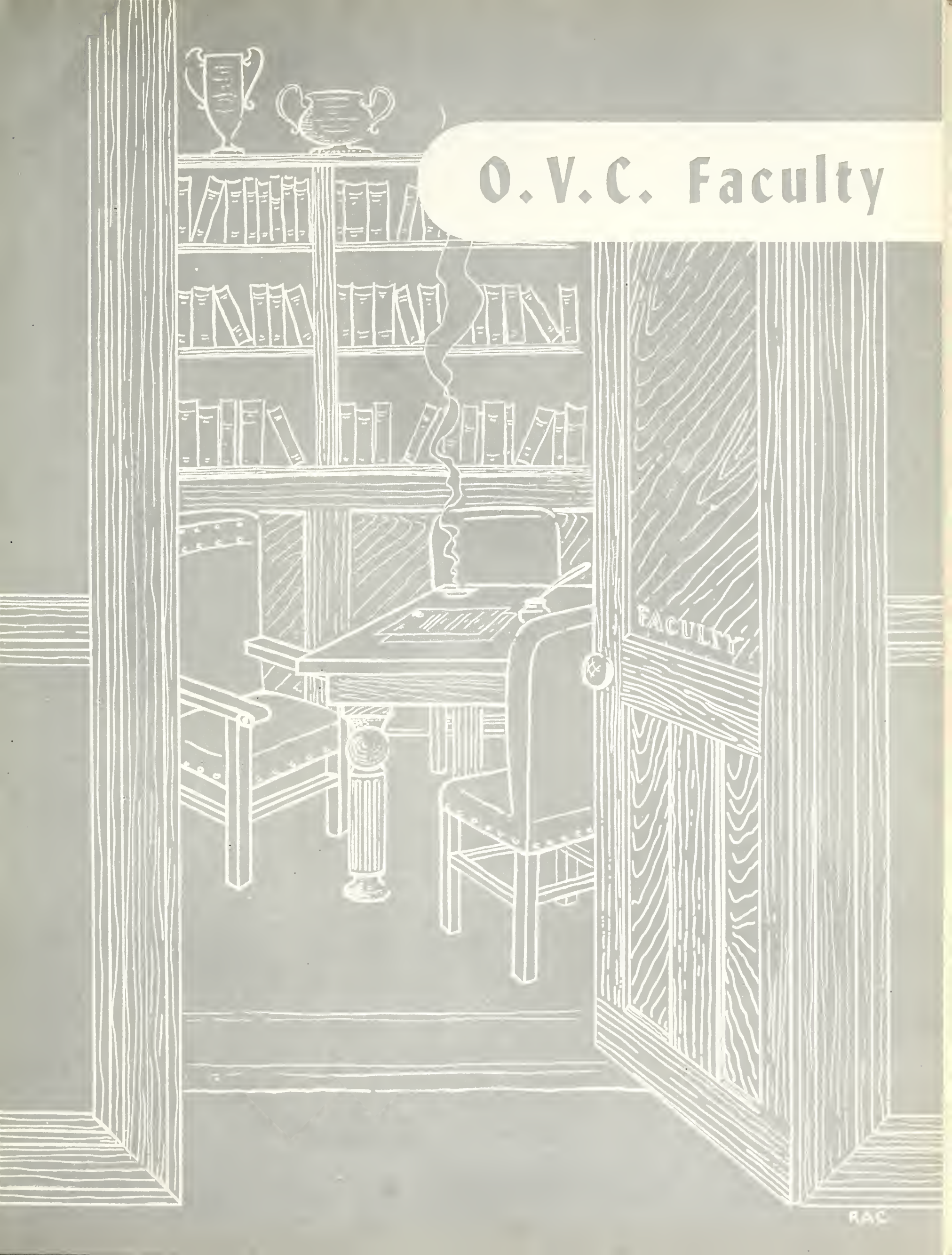

W. J. R. FOWLER, D.V.M.,
Chevalier de Merite Agricole de France.
Head of Dept. of Surgery

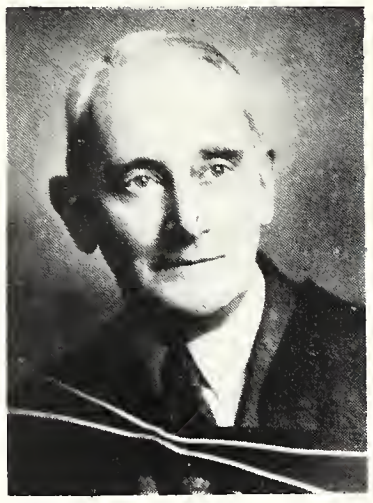

F. W. SCHOFIELD, D.V.Sc.
Head of Dept. of Pathology

R. A. McINTOSH, M.D.V.,
B.V.Sc.
Head of Dept. of Medicine

A. F. BAIN, D.V.M
Head of Dept. of Preventive Medicine and Hygiene

A. A. KINGSCOTE, D.V.Sc.
Head of Dept. of Parasitology

V. R. BROWN, D.V.M.
Head of Dept. of Anatomy

H. T. BATT, B.V.Sc., M.V.Sc., D.V.Sc., M.S., PhD., Certificat de l'ecole Verterinaire d'Alfort
Head of Dept. of Physiology and Clinical Chemistry

F. J. COTE, D.V.M.
Head of Dept. of Small Domestic Animals and Fur Bearing Animals and Registrar

G. CAIRNS, D.V.M.,
M.R.C.V.S.
Horse Diseases

O.V.C. Faculty

J. S. GLOVER, D.V.M.
Head of Dept. of Poultry Pathology

C. E. VanROOYEN, M.D., D.Sc., M.R.C.S.E., M.R.C.P.

J. A. HENDERSON, D.V.M., M.Sc.
Diseases of Ruminants

C. A. V. BARKER, D.V.M., M.Sc., D.V.Sc.
Animal Reproduction

N. A. FISH, D.V.M., D.V.P.H.
Food Hygiene

A. KENNEDY, B.S.A., D.V.M., D.V.Sc.
Dept. of Fur Bearing Animals

R. LeGROW, B.S.A., D.V.M., M.S., PhD.
Reportable Diseases

J. M. MATHER, M.D., D.P.H.
Public Health

W. J. RUMNEY, D.V.M.
Small Domestic Animals

O.V.C. Faculty

T. L. JONES, B.V.Sc., M.S.
Dept. of Pathology

D. L. T. SMITH, D.V.M.
Dept. of Pathology

PATRICIA MOORE
Librarian

O.V.C. Faculty

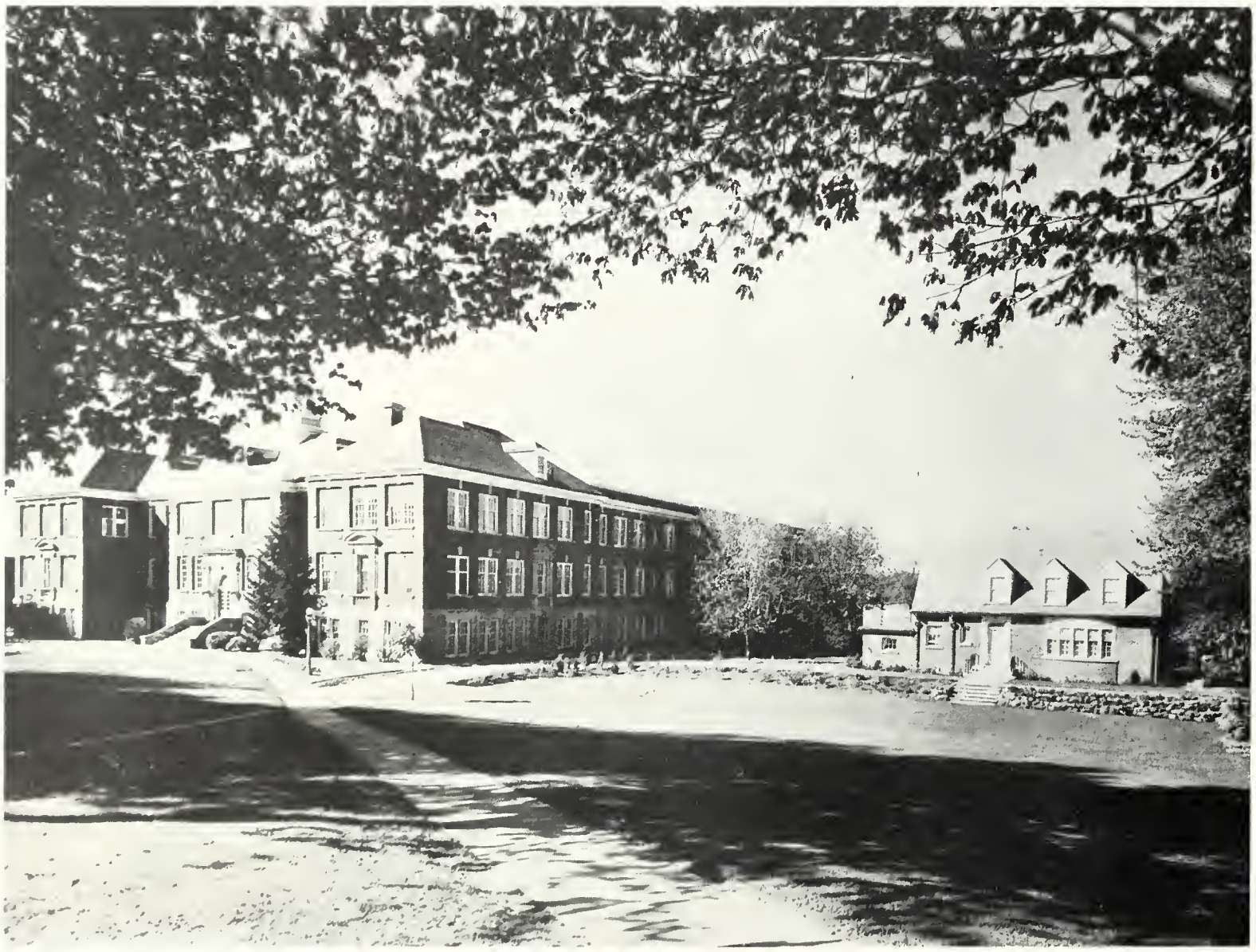

O. V. C. Graduates

RAC

Honorary President's Message

GRADUATION is an indication of scholastic attainment — the culminating event of four years' devotion to the acquisition of knowledge regarding the diseases affecting domestic animals; however, it is not the completion of your education. You may acquire all the knowledge available about any science, yet not be wise concerning it. Wisdom is knowledge plus experience.

As you embark upon your professional career, it is essential that you diligently practise prescribed diagnostic procedure, sum up your evidence and make a correct decision. Undoubtedly, you will meet with disappointments, but in the alchemy of thoughtful reconsideration, beneficial results will emerge. As well, your successes will give you the satisfaction of accomplishment. Accept both phases in the true spirit of humility, remembering that "Manhood, not scholarship, is the first aim of Education."

Build up a library and keep up to date on the latest developments in Veterinary Science. Ideas are born, live, die, are re-born and so on forever. In Time, there is nothing either new or old; there is only the rising and falling of the Infinite Tide.

Best Wishes to you all.

R. A. McIntosh

H. G. NURSE
Vice-President

G. F. HOOD
President

MISS JOAN BELCHER
Secretary-Treasurer

Permanent Executive O.V.C. '50

YEAR '50 can and does claim one distinction, namely, that of being the largest class ever to have graduated from the Ontario Veterinary College. However, in doing so, we pay particular tribute to the faculty and staff who have made a special effort to accommodate such a large body of men and women. This effort is all the more appreciated in view of the fact that over ninety per cent of us are ex-service personnel.

As we leave our Alma Mater we do so with pleasant memories, particularly of extra-curricular activities, where many of us have had constant pleasure in taking an active part.

It is our hope that we may prove our ability in the field of veterinary medicine and be agents in the furthering of our profession.

G. F. Hood

Committee

Newfoundland	A. N. Smith
Nova Scotia	A. R. McKay
New Brunswick	S. J. Dolan
Prince Edward Island	S. S. Lowe
Quebec	J. M. Baker
Ontario	J. B. Clapp
Manitoba	W. G. J. Brydges
Saskatchewan	G. A. Symington
Alberta	D. W. Gaunt
British Columbia	D. M. L. McGee
U.S.A.	R. W. Abell
Other Countries	T. L. McDonnough

J. BELCHER
Secretary-Treasurer

R. W. ABELL
President

T. V. JOHNSON
Vice-President

EXECUTIVE YEAR '50 O.V.C

1950 — the half-way mark of the twentieth century — and the graduation year of the largest class in over 30 years at the Ontario Veterinary College.

The change from life in the service to life on the campus, which most of us had to make, was difficult at times, not only for us, but for the members of the Faculty and Staff.

Our year has been well represented in all aspects of college life. The Literary and Philharmonic Societies, the Students' Christian Movement, the Newman Club, and the teams of all major sports have contained members of our class and we are proud of the contributions we have made in these activities.

In our four years at O.V.C. we have been given a solid foundation in Veterinary Science and we will endeavour to build soundly on this foundation by applying ourselves diligently, ethically, and never ceasingly, to further our knowledge of whatever phase of the profession in which we are engaged.

Let us make every effort to keep in touch with our Alma Mater and with each other after graduation and maintain the high class spirit of Year '50 O.V.C. through the years.

Robert W. Abell

L. J. SOMERS
Pres. 1st and 2nd Year

G. F. HOOD
Pres. 3rd Year

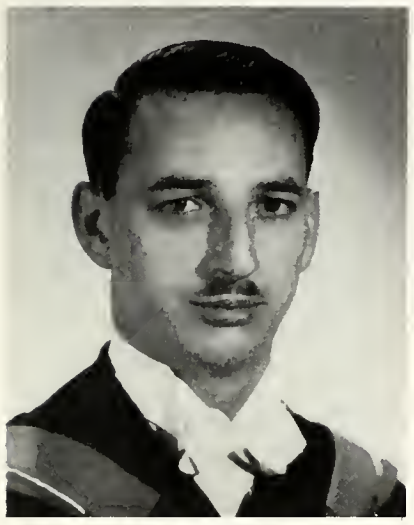

R. W. ABELL,
Toronto, Ont.

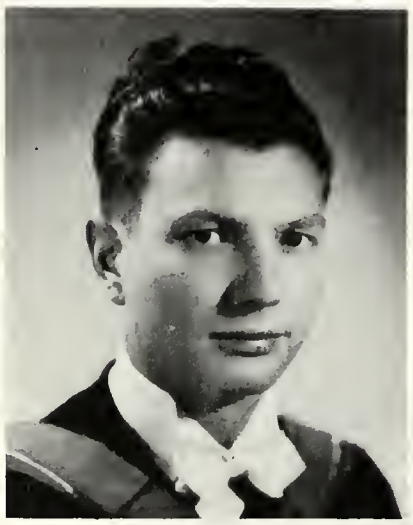

D. S. ADAMS,
London, Ont.

A. R. ANDERSON,
Edmonton, Alta.

R. G. M. ARMOUR,
Perth, Ont.

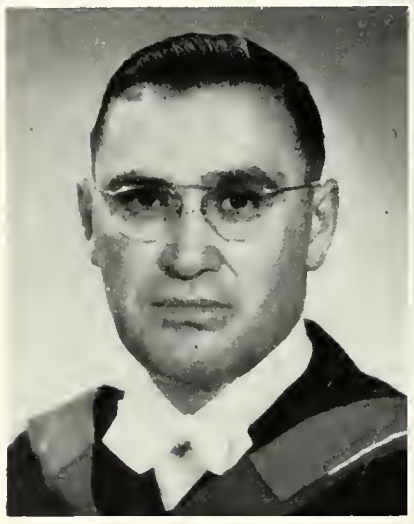

P. D. ARMSTRONG,
St. Pauls Stn., Ont.

R. J. AVERY,
Ottawa, Ont.

C. BADAME,
Toronto, Ont.

J. M. BAKER,
Montreal, Que.

JOAN BELCHER,
Roblin, Man.

G. L. BOWLBY,
London, Ont.

H. K. BROWN,
Regina, Sask.

W. R. BRYANS,
Brussels, Ont.

W. G. J. BRYDGES,
Portage la Prairie

J. A. CAMPBELL,
St. Catharines, Ont.

R. A. CARREAU,
Toronto, Ont.

T. W. CARVELL,
Montreal, Que.

C. I. CHAPPEL,
Guelph, Ont.

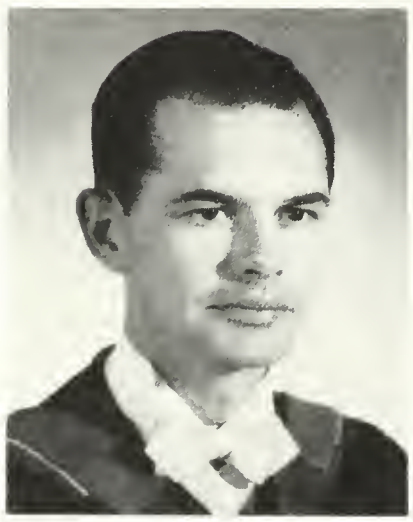

W. R. CHAPPEL,
Guelph, Ont.

J. P. CLAPP,
Picton, Ont.

S. J. R. COCKX,
Strathmore, Alta.

M. C. CONNELL,
Alliston, Ont.

C. L. COOK,
Waterdown, Ont.

H. W. COOPER,
Strathroy, Ont.

J. C. R. CRAGGS,
Vanessa, Ont.

R. C. CROUCHER,
Niagara Falls, Ont.

D. W. CUMMINS,
Toronto, Ont.

N. M. CURRY,
Woodroffe P. O., Ont.

D. G. DALE,
Seagrave, Ont.

A. N. DAVIS,
Silton, Sask.

W. G. DIEHL,
Hamilton, Ont.

L. J. DOLAN,
South Mountain, N.B.

J. M. DRYDEN,
Tuffnell, Sask.

I. G. EATON,
Guelph, Ont.

G. N. EDWARDS.
Moncton, N.B.

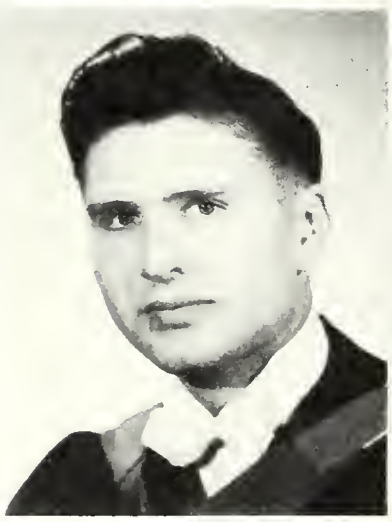

A. R. ELLIOTT,
Cam Rose, Alta.

A. E. FERGUSON,
Guelph, Ont.

T. H. F. FERGUSON
Menaik, Alta.

B. R. R. FIFE,
Orangeville, Ont.

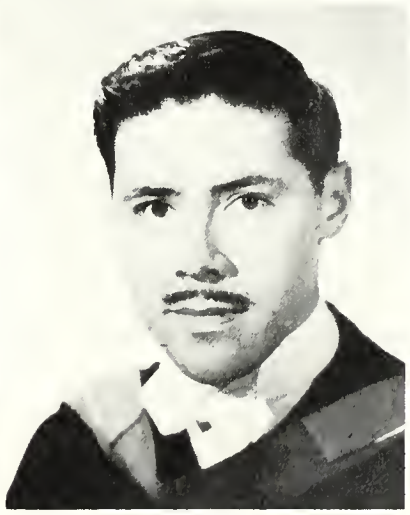

G. C. M. FIRMAN,
Toronto, Ont.

D. W. GAUNT,
Edmonton, Alta.

R. GAY,
Foxboro, Ont.

A. H. GODWIN,
Bethune, Sask.

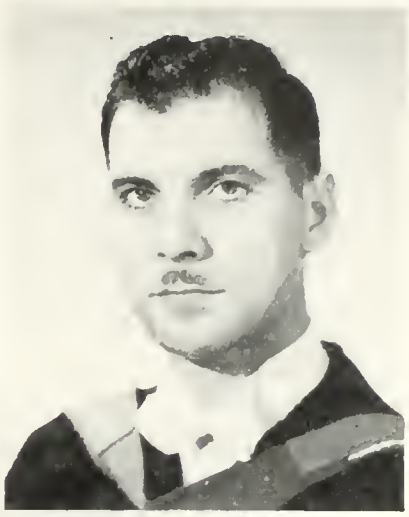

L. G. GOULD,
Woodstock, Ont.

A. S. GREIG,
Ottawa, Ont.

G. H. HARRISON,
Aylmer, Ont.

R. O. HARVEY,
Rivers, Man.

J. I. HIGGINS,
Summerside, P.E.I.

A. W. HILL,
Guelph, Ont.

D. H. HILL,
London, England

G. F. HOOD,
Port Elgin, Ont.

CHERRY A. HOOPER,
Cobblehill, B.C.

T. V. JOHNSTON,
Horizon, Sask.

J. F. JUDIESCH,
Qualicun Beach, B.C.

W. J. M. KIRK,
Almonte, Ont.

W. J. LANGILL,
Montreal, Que.

M. P. L'HEUREUX,
Windsor, Ont.

P. R. LINTON,
Belleville, Ont.

R. S. LITTLE,
Dauphin, Man.

S. S. LOWE,
Brantford, Ont.

A. A. MacDONALD,
Vancouver, B.C.

D. C. MacKAY,
Owen Sound, Ont.

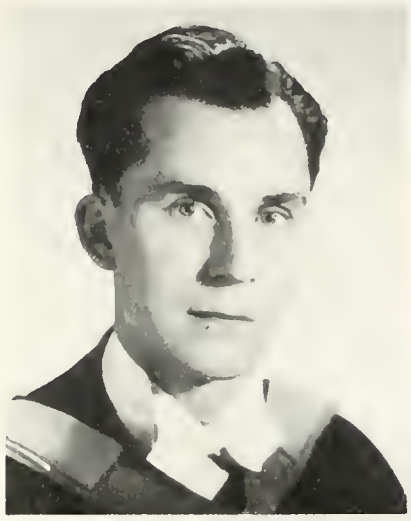

D. C. MAPLESDEN,
Acton, Ont.

W. M. MARTIN,
Wroxeter, Ont.

L. J. MATTHEWS,
Mount Forest, Ont.

J. F. McCORQUODALE,
Lakeside, Ont.

L. T. McDONNOUGH,
Half Way Tree, Jamaica

D. M. L. McGEE,
Kamloops, B.C.

A. R. McKAY,
Elmsville, N.B.

J. A. McKENZIE,
Regina, Sask.

P. D. McKERCHER,
L'Original, Ont.

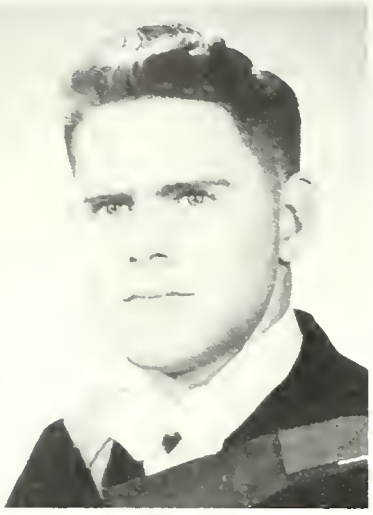

R A. F. McLEAN,
Toronto, Ont.

J. F. McLELLAN,
Thamesford, Ont.

R. S. McMAHON,
Arundel, Que.

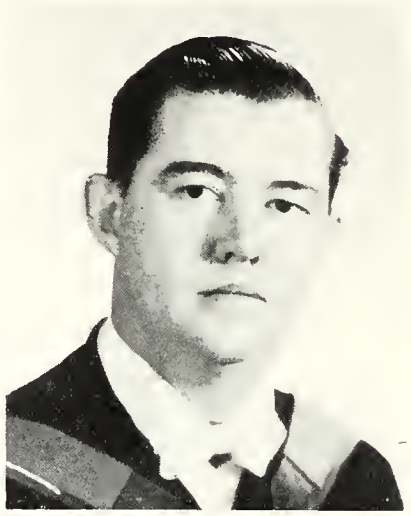

J. L. McMANUS,
Toronto, Ont.

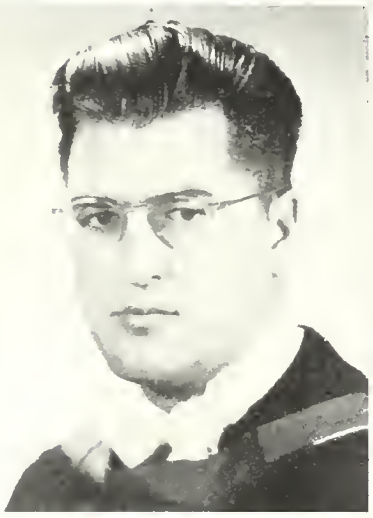

J. A. McPHEDRAN,
Stonewall, Man.

T. R. MELADY,
St. Columban, Ont.

R. B. MIDDLETON,
St. James, Man.

R. A. MITCHELL,
Toronto, Ont.

C. A. MIZZEN,
London, Ont.

L. G. MURRAY,
Ingersoll, Ont.

W. N. NASH,
Reston, Man.

N. G. NICHOL,
Vancouver, B.C.

G. B. NIMMONS,
Lethbridge, Alta.

F. A. NORMAN,
Kitchener, Ont.

H. G. NURSE,
Ingersoll, Ont.

W. H. NURSE,
Plattsville, Ont.

A. P. PARK,
Chatham, Ont.

G. K. PECK,
Oakville, Ont.

J. G. PECK,
Sydney Mines, N.S.

K. S. PENNIFOLD,
Edmonton, Alta.

K. W. PERRY,
Chauvin, Alta.

J. G. PURDY,
Truro, N.S.

A. B. RABJOHN,
Woodstock, Ont.

W. A. RIPLEY,
Woodstock, Ont.

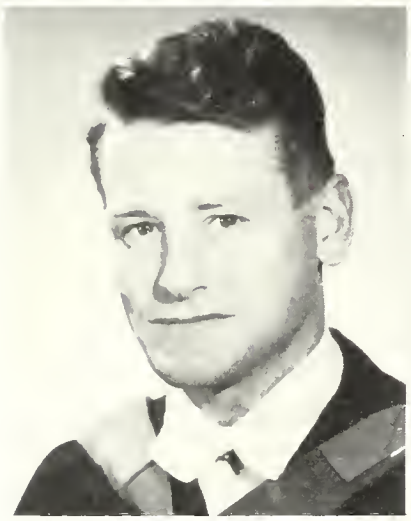

F. RISING-MOORE,
Woodstock, Ont.

A. ROBERTSON,
Brandon, Man.

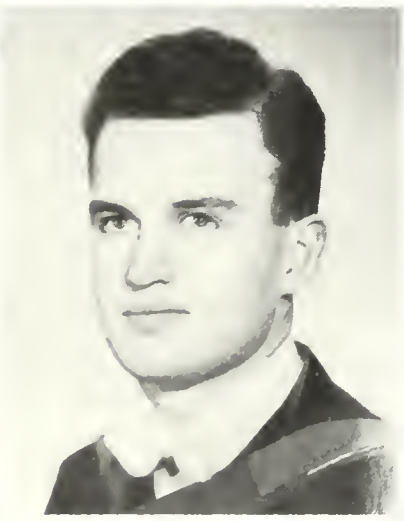

J. I. ROBINSON,
Guelph, Ont.

C. K. ROE,
Toronto, Ont.

G. J. ROURKE,
Calgary, Alta.

N. V. SANDERSON,
Cooksville, Ont.

J. W. SAUNDERS,
Moose Jaw, Sask.

W. A. SEYMOUR,
Edmonton, Alta.

G. R. SHERVEN,
LeRoy, Sask.

J. H. SHILLINGLAW,
Aurora, Ont.

R. E. SHREENAN,
Hazelbrook, P.E.I.

J. S. SHWALUK,
Oak Burn, Man.

H. D. SIMPSON,
Harriston, Ont.

A. N. SMITH,
Cupids, Nfld.

D. C. SMITH,
Chesterville, Ont.

L. J. SOMERS,
Simcoe, Ont.

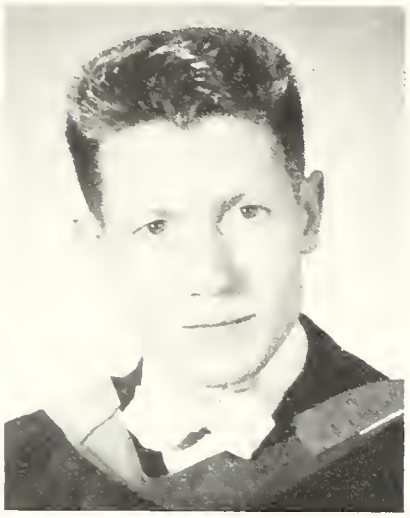

E. S. STAIRAK,
Moose Jaw, Sask.

A. W. STEEL,
Toronto, Ont.

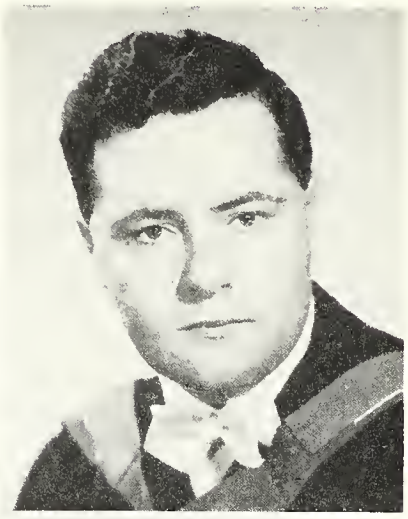

J. M. STEVENS,
Kleinburg, Ont.

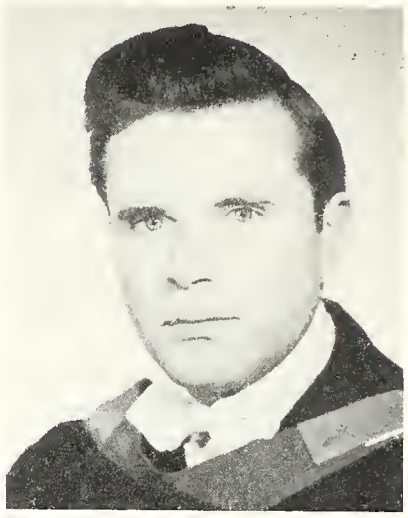

G. SVEINSON,
Marquette, Man.

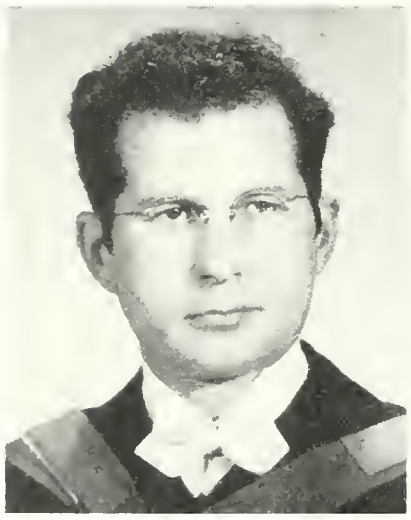

G. A. SYMINGTON,
Lanigan, Sask.

R. J. TAGGART,
Toronto, Ont.

JOAN TAILYOUR,
Kelowna, B.C.

J. P. R. TALLON,
Huntingdon, Que.

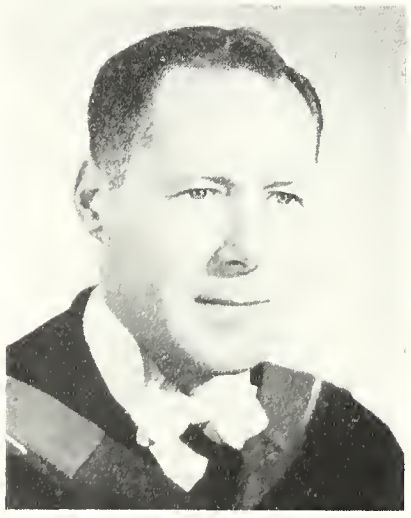

J. R. THOMSON,
Ingersoll, Ont.

R. H. F. VAUGHAN,
Vancouver, B.C.

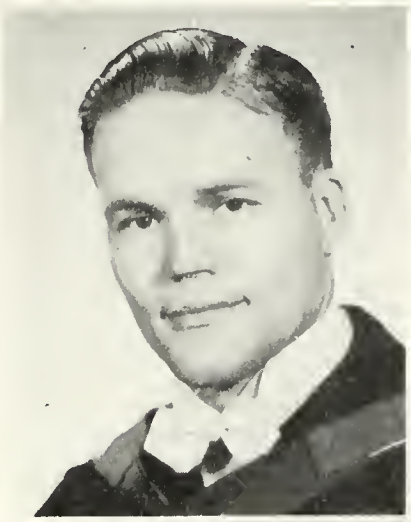

L. J. WATERBURY,
Erickson, Man.

D. M. WATT,
Toronto, Ont.

K. WARREN,
Minto, Man.

L. G. WEBER,
Preston, Ont.

J. B. WILSON,
Kingston, Ont.

E. J. YOUNG,
Lacombe, Alta.

F. ZEMAN,
Kenaston, Sask.

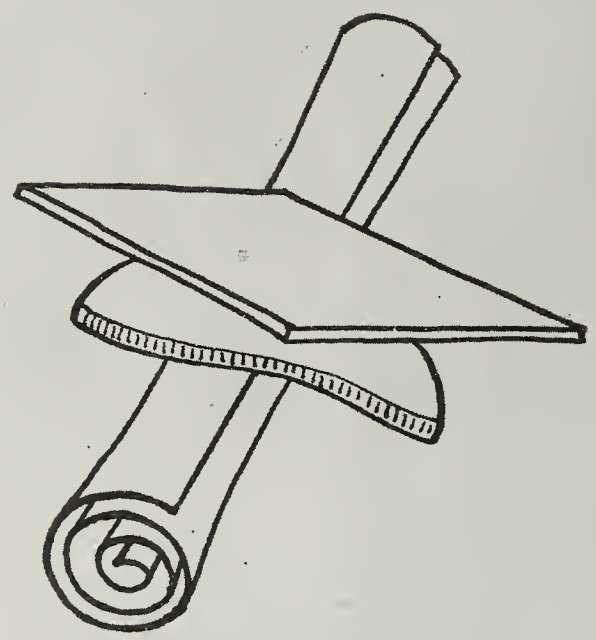

O.A.C. Faculty

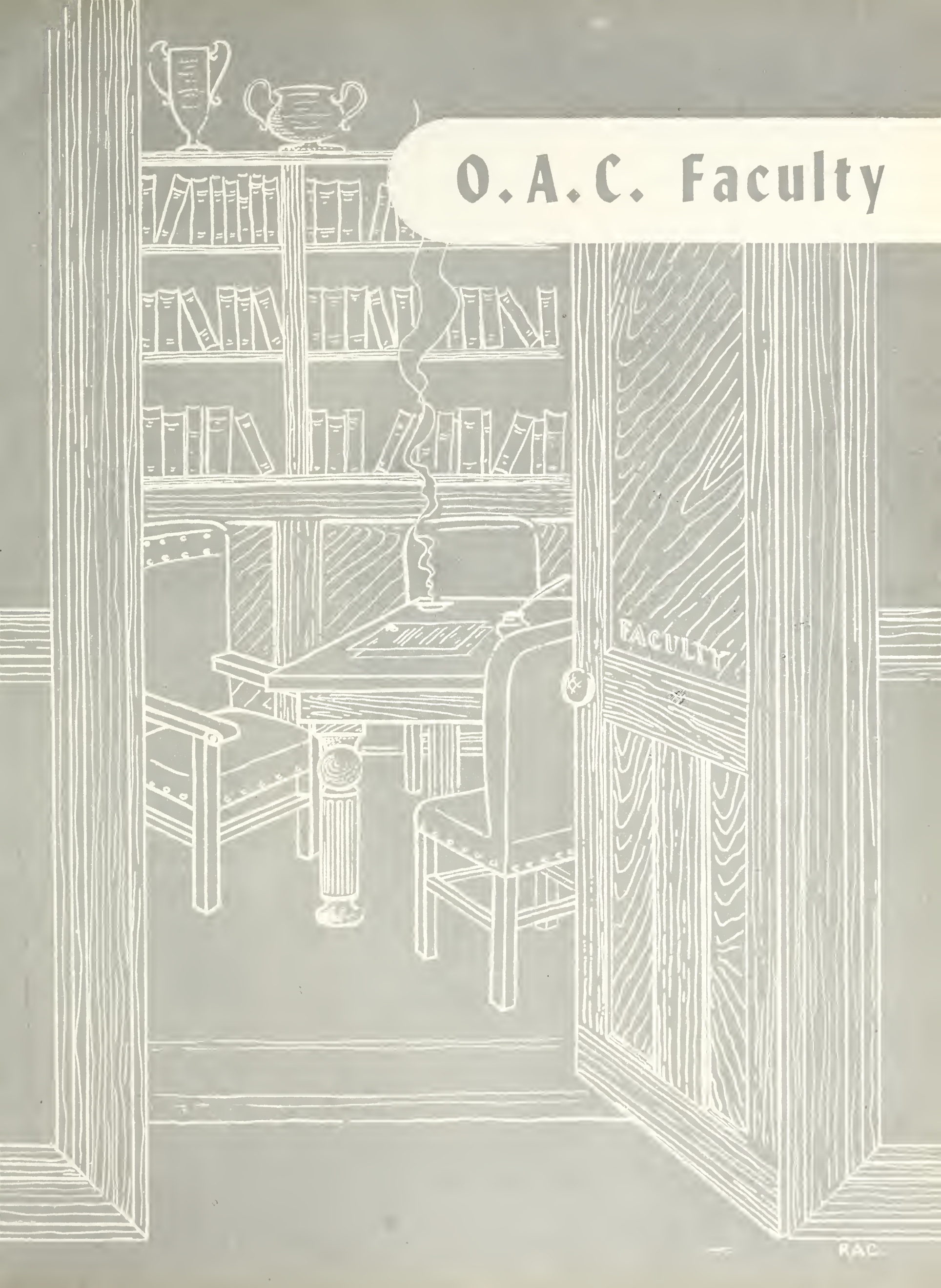

F. A. STINSON, B.S.A., M.S.A. Ph.D.
Head of Dept. of Soils

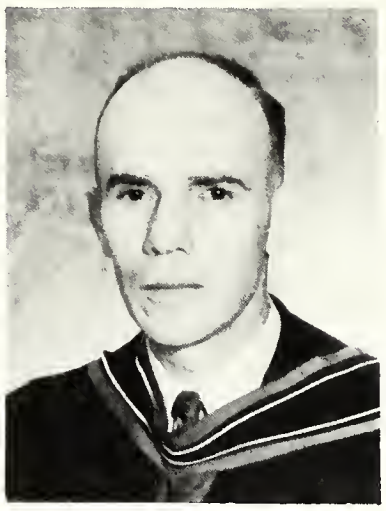

E. H. GARRARD, B.S.A., M.S.A.
Head of Dept. of Bacteriology

W. M. DRUMMOND, M.A.
Head of Dept of Agricultural Economics

R. C. MOFFAT, M.A.
Head of Dept. of Physics

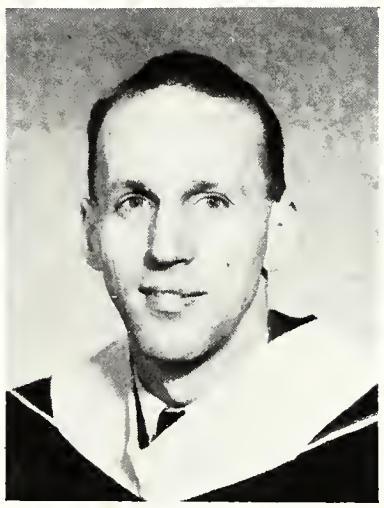

C. G. DOWNING, B.E., M.E.I.C.
Head of Dept. of Agricultural Engineering

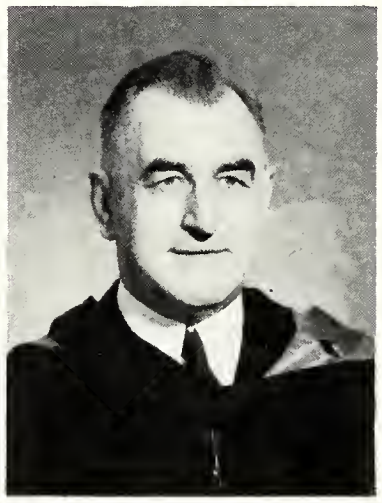

G. E. REAMAN, M.A., B.Paed. Ph.D., F.A.G.S.
Head of Dept. of English

J. S. SHOEMAKER, B.S.A., M.Sc., PhD.
Head of Dept. of Horticulture

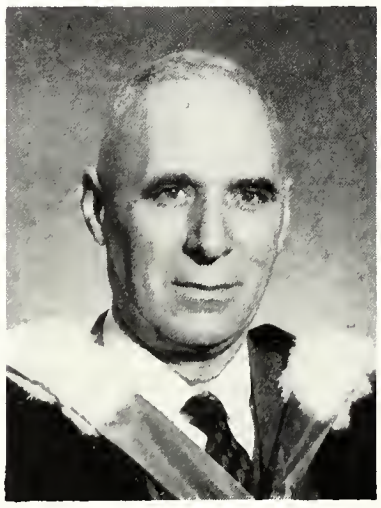

A. W. BAKER, B.S.A.
Head of Dept. of Entomology and Zoology

J. D. MacLACHLAN, B.A., M.S., Ph.D.
Head of Dept. of Botany

O.A.C. Faculty

R. G. KNOX, B.S.A.
Head of Dept. of Animal Husbandry

J. R. CAVERS, B.S.A., M.S.
Head of Dept. of Poultry

W. D. TOLTON, B.S.A.
Head of Dept. of Public Relations

R. S. BROWN, M.A., Ph.D
Head of Dept. of Chemistry

G. F. TOWNSEND, B.S.A., M.S.A.
Head of Dept. of Apiculture

W. H. SPROULE, B.S.A.
Head of Dept. of Dairying

H. D. BRANION, M.A., F.C.I.C., Ph.D., O.O.O.N.
Head of Dept. of Animal Nutrition

W. F. MITCHELL, B.S.A
Director, Dept. of Physical Education

G. P. McROSTIE, B.S.A., M.S.A., Ph.D.
Head of Dept of Field Husbandry

O.A.C. Faculty

J. A. ECCLES, B.S.A.
Dean of Men and Students' Counsellor

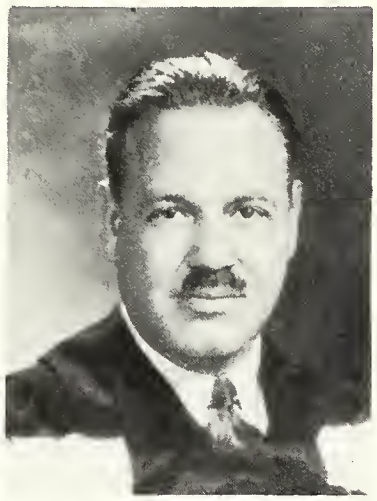

A. M. PORTER, B.S.A.
Resgistrar

FLORENCE C. PARTRIDGE
B.H.Sc., B.L.S.
Librarian

O.A.C. Faculty

O. A. C. Graduates

R.A.C.

Honorary President's Message

MAN is not necessarily sent into the world to be happy but to grow. In growth there will come moments of happiness, but they will come in the intervals between growing pains. There is happiness in the awareness of intellectual and spiritual growth, but it is short lived. No sooner have we climbed a foothill and for a moment enjoyed the attainment than we become aware of higher and steeper hills ahead, and beyond them the sky-cleaving mountain tops which some day we must scale.

The man who has no regrets has no imagination. The man who has made no mistakes has never attempted to do much. The man who benefits most by his mistakes is the one who is inspired to persist to improve his participation, in the broad sense of the word, in the contribution to the well being of democratic world society. Canada is a relatively young nation still enduring growing pains. She has recently accepted a challenge as such in the great United Nations of the world. The graduates of Class '50 must be prepared to assume their share of responsibility, along with graduates of other universities, in the healthy development of this young nation.

A plant needs not only the warmth of the kindly sun. It needs the wind and the rain, too. Shelter it from these, leave it exposed only to the sun's rays, and it will wither and perish. It is not otherwise with man. He needs not only the sun of prosperity. He needs also the muscle bracing winds of struggle and adversity to discipline body and mind. He needs the compunctions of responsibility and the inescapable necessity of decision to tighten the nuts and bolts of character.

There is little justification in this day and age for assuming any provincial attitude. Life in port may be comfortable, but you only get anywhere by putting out into the open sea. There the gales will tear at the rigging. There the waves will batter the hull. There heart, brain, and muscle must battle with the elements, but in that battle there is a joy unknown to slippered ease and cushioned comfort. At the end, the rest, like the sleep of a labouring man, is sweet.

Graduates of Class '50, I salute you. I have confidence in you. I congratulate you, and extend to each and every one of you my sincerest wishes for a successful life in the true sense of the word.

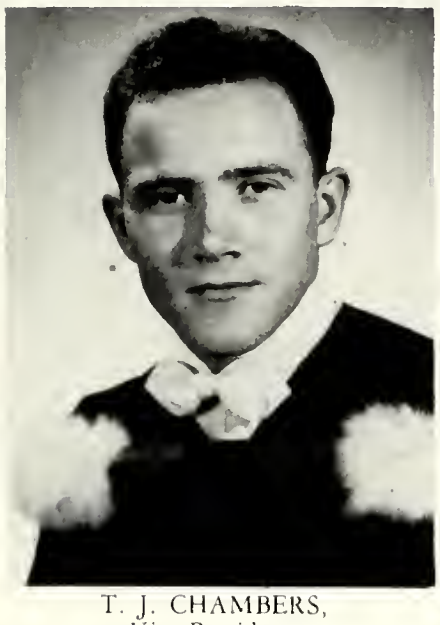

T. J. CHAMBERS,
Vice-President

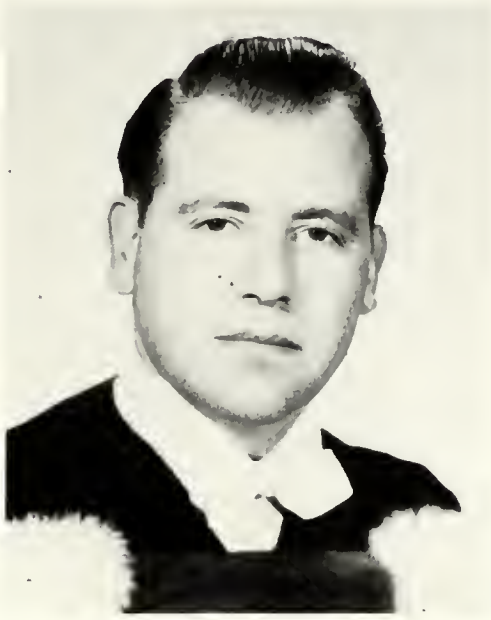

A. J. SCOTT,
President

E. K. COUTTS
Secretary-Treasurer

Permanent Executive O.A.C. '50

IT IS with a great deal of pride, tinged somewhat with sadness, that Year '50 leaves the familiar campus. Let us hope that the close ties which we have made during our stay here will be further strengthened through the years to come.

To the members of the faculty, who unstintingly gave us their guidance and understanding as we were faced with our various problems, we wish to offer now our very sincere and heartfelt thanks.

Year '50 now goes forward to still higher and greater achievements. Our life at the college has been a very rich and full one. In addition to academic knowledge, we have obtained a greater understanding of our fellow man and the ability to work with others toward a common end. Our initial goal has been reached. Our greatest test, however, lies in the future. On us, as graduates in Agriculture, lies a great responsibility for the furtherance of the ideals by which we, as citizens of a democratic nation, must live.

As we now separate to our various tasks, let us face the future with determination and with an optimism born of our associations and accomplishments on this campus.

Arnold Scott.

COMMITTEE

H. R. BAKER

G. K. McLEOD

H. T. MOORE

W. S. URQUHART

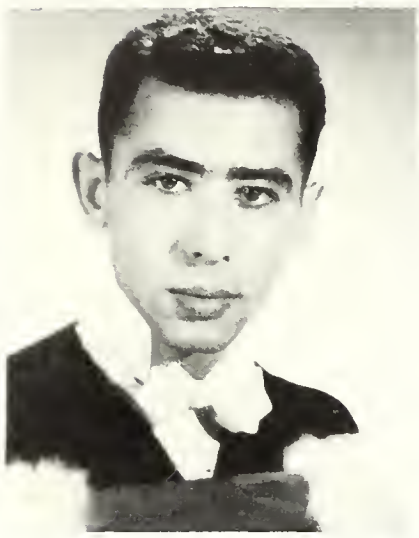

H. A. LAVINE
Secretary

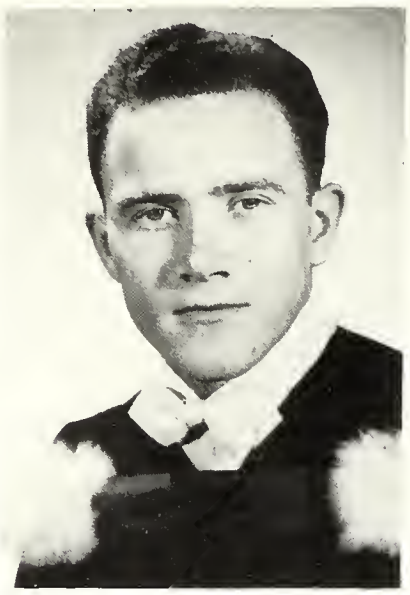

T. J. CHAMBERS
President

A. J. SCOTT
Vice-President

A. J. DUCKER
Treasurer

Executive O.A.C. '50

THE Class of '50 leaves behind it a reputation for hard work, whole-hearted co-operation, spirited participation and good sportsmanship.

Through these qualities we have attained supremacy in all fields of college activity. The name "Year '50" will live long in the memory of our Alma Mater.

The spirit developed during our associations here will carry us far in our chosen careers.

To all members of Year '50 . . . Good Luck!

T. J. Chambers

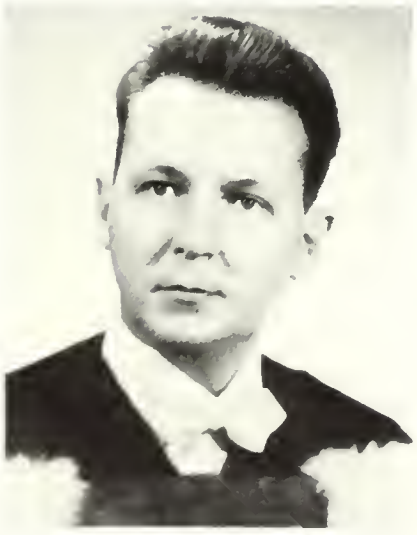

G. S. LINDBLAD
President 1st Year

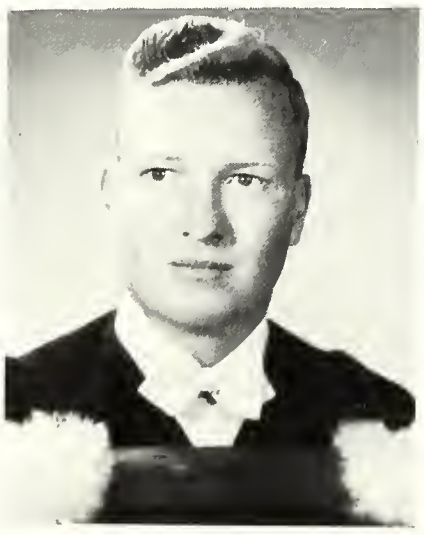

W. S. KILMER
President 2nd Year

K. G. MURRAY
President 3rd Year

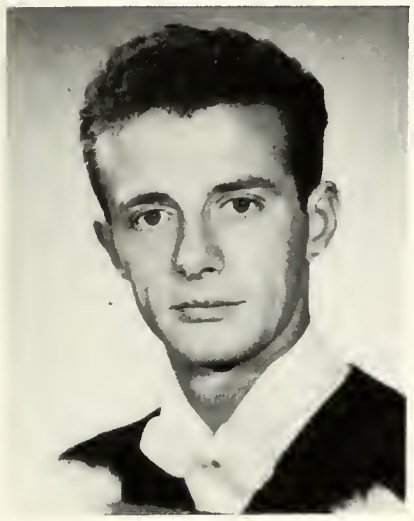

W. R. AIMERS,
Toronto, Ont.
Horticulture

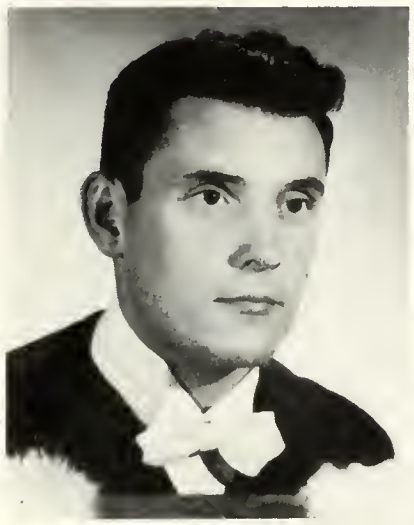

W. R. ANDERSON, Jr.,
Guelph, Ont.
Bacteriology

A. R. APPLETON,
Toronto, Ont.
Ag. Economics

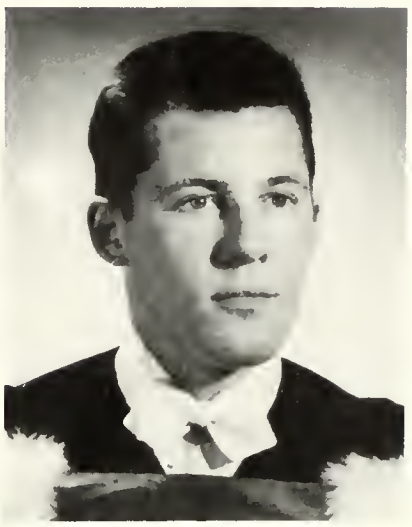

D. R. BABCOOCK,
Hartington, Ont.
Bacteriology

H. R. BAKER,
Merrickville, Ont.
Animal Husbandry

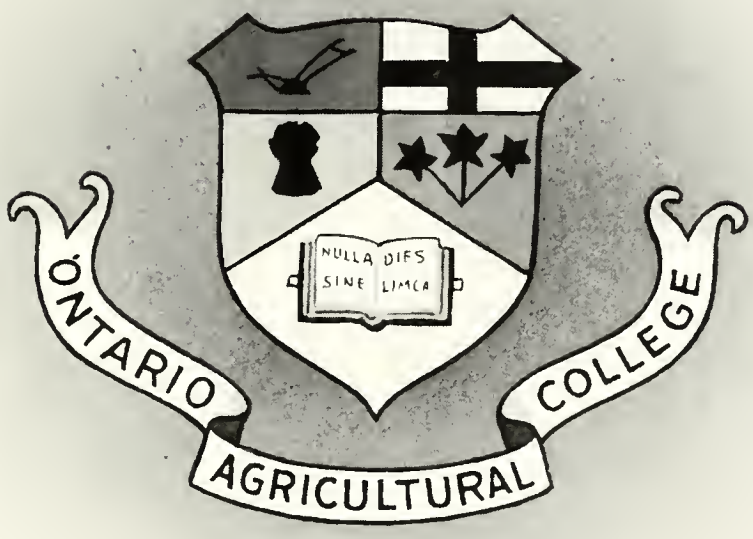

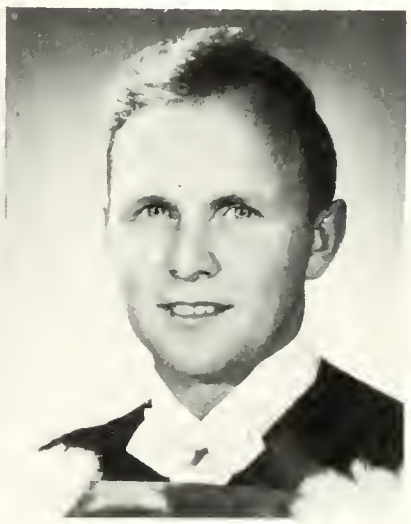

E. T. BANTING,
Hazel Cliffe, Sask.
Ag. Mechanics

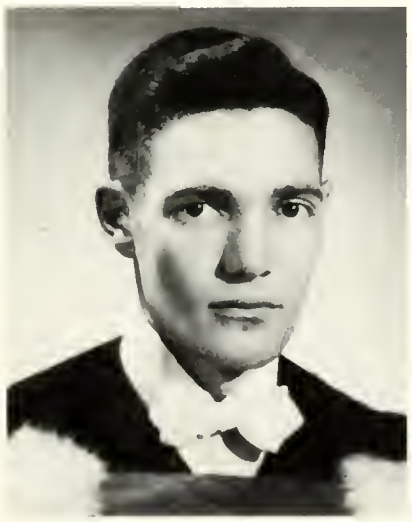

R. E. BARBOUR,
Brantford, Ont.
Poultry

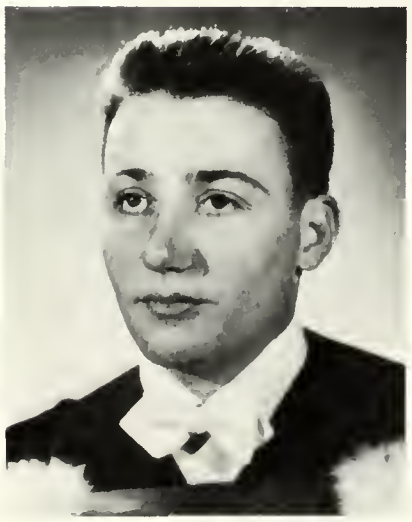

J. D. BARRIE,
Norwood, Ont.
Ag. Mechanics

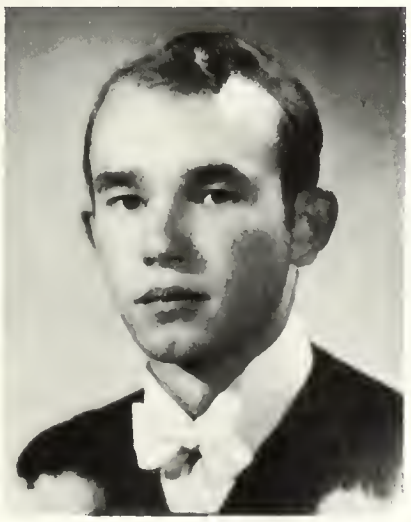

H. W. BASKERVILLE,
Thorndale, Ont.
Dairy

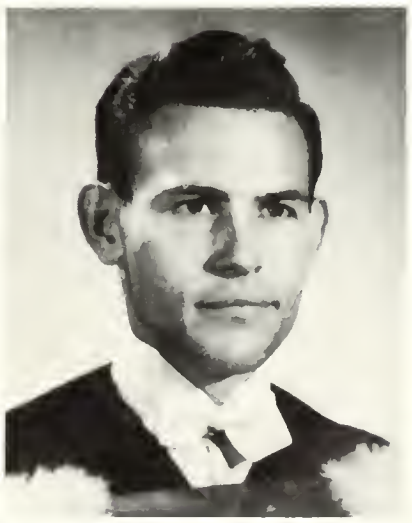

K. G. BEACOCK,
Toronto, Ont.
Ag. Economics

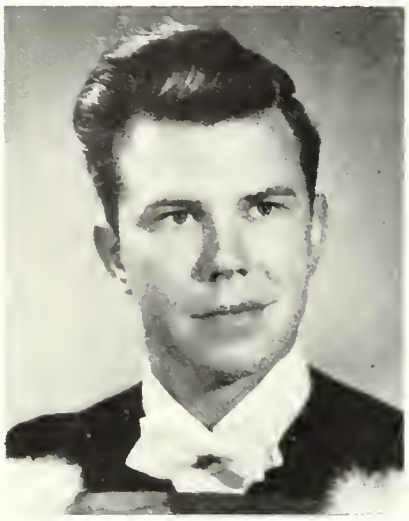

L. M. BEATH,
Oshawa, Ont.
Animal Husbandry

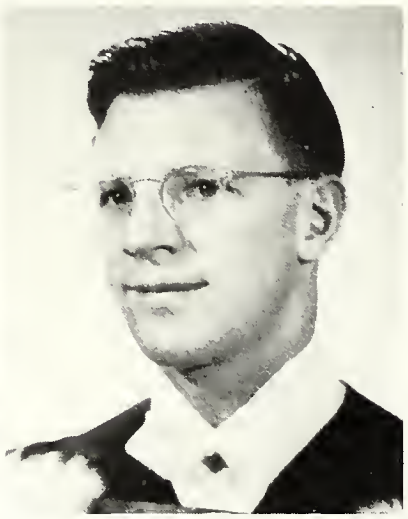

F. D. BENNETT,
Spencerville, Ont.
Entomology

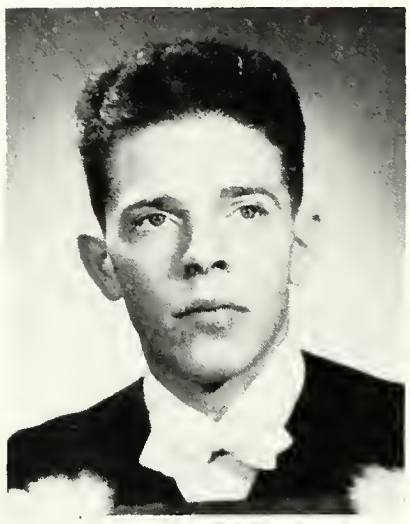

A. H. BESWICK,
Ottawa, Ont.
Ag. Economics

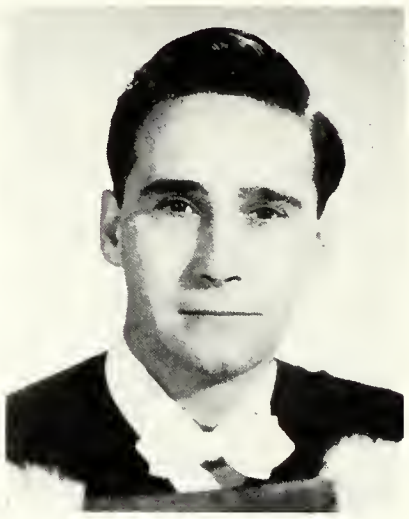

J. R. BIGGS,
Hamilton, Ont.
Ag. Economics

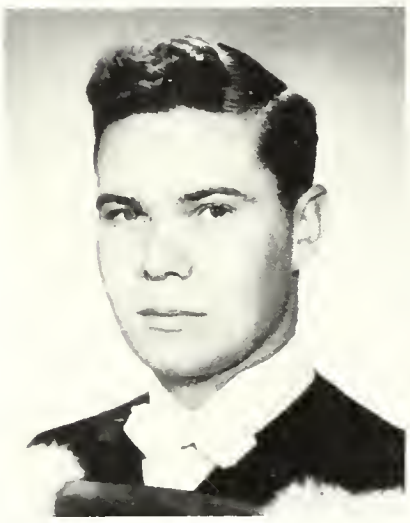

H. D. BIRD,
Guelph, Ont.
Bacteriology

E. J. BOND,
Delta, Ont.
Entomology

E. F. BRACKENBOROUGH
Owen Sound, Ont.
Poultry

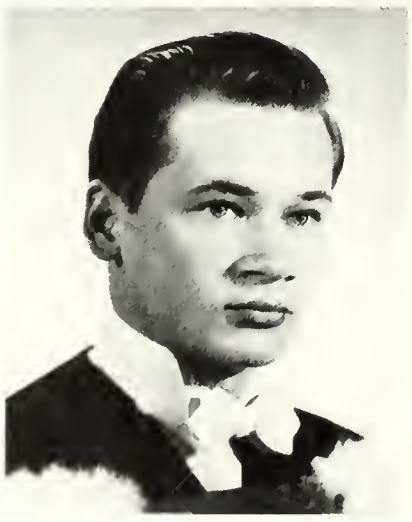

H. E. BRAUN,
Guelph, Ont.
Chemistry

R. BROADBENT,
Toronto, Ont.
Horticulture

D. I. BROADFOOT,
Allenford, Ont.
Poultry

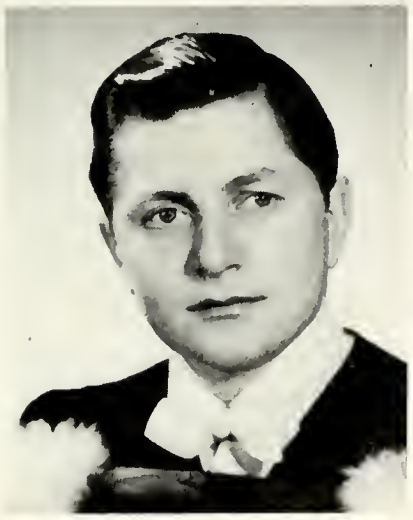

J. R. BRYDEN,
Guelph, Ont.
Animal Husbandry

H. W. BUCK,
Bethune, Sask.
Field Husbandry

D. H. BULLOCK,
Caledonia, Ont.
Dairy

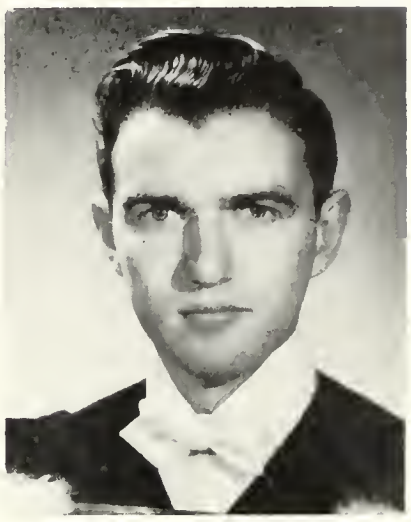

G. J. BURKE,
Omemee, Ont.
Chemistry

A. F. BURROW,
Devlin, Ont.
Field Husbandry

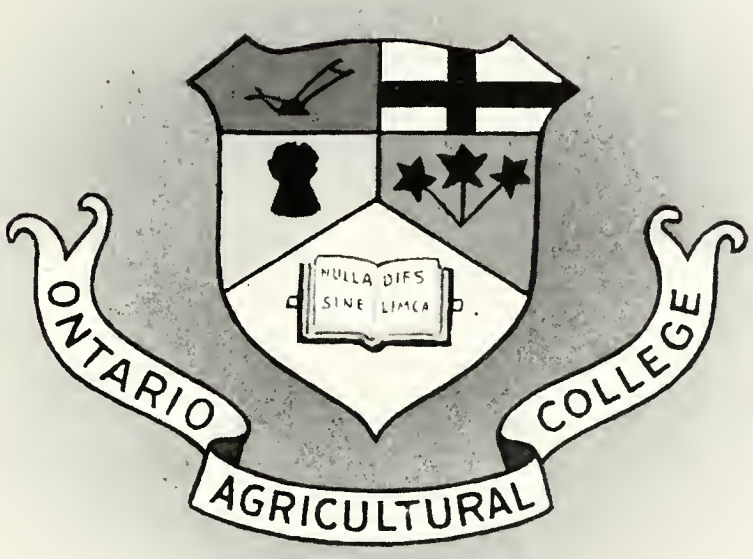

O. M. CALVERLEY,
Trafalgar, Ont.
Ag. Mechanics

C. F. CAMPBELL,
Niagara Falls, Ont.
Horticulture

J. A. CARMAN,
Picton, Ont.
Ag. Economics

W. S. CARPENTER,
Port Credit, Ont.
Horticulture

C. W. CARSE
Arnprior, Ont.
Chemistry

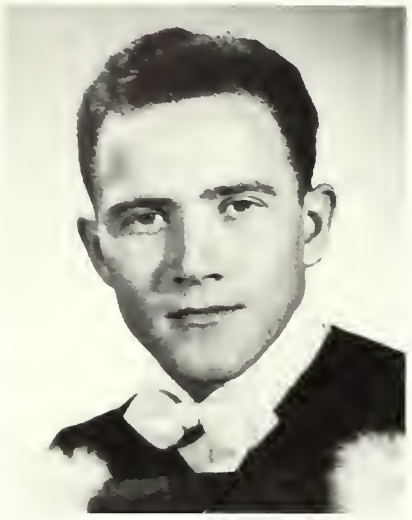

T. J. CHAMBERS,
Burk's Falls, Ont.
Poultry

J. R. CHARD,
Kimberley, Ont.
Horticulture

J. H. CLARK,
Ingersoll, Ont.
Ag. Economics

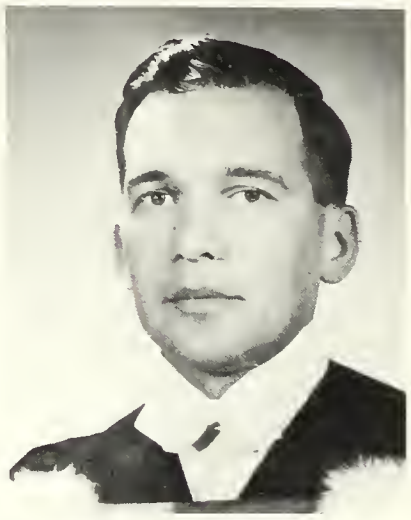

A. H. COLE,
Woodstock, Ont.
Ag. Mechanics

E. H. COLHOUN,
Toronto, Ont.
Entomology

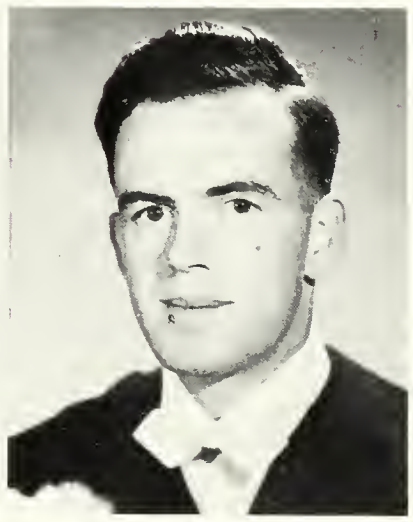

C. M. COLLVER,
Thessalon, Ont.
Animal Husbandry

J. E. COON,
Guelph, Ont.
Chemistry

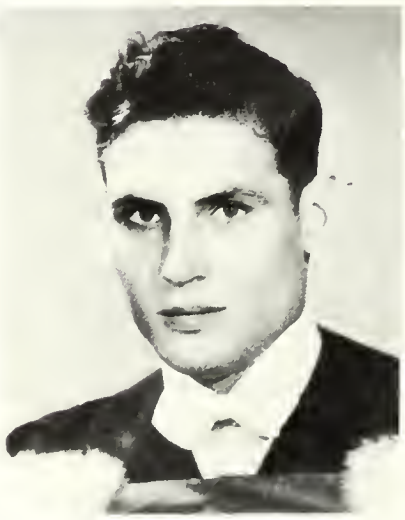

D. E. CORMAN,
Woodstock, Ont.
Animal Husbandry

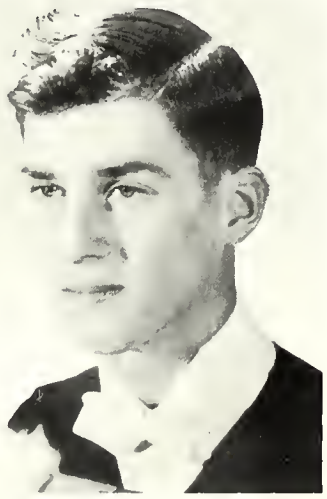

C. D. CORRIGAN,
Toronto, Ont.
Ag. Mechanics

E. K. COUTTS,
Walton, Ont.
Field Husbandry

R. A. CRAWFORD,
Allenford, Ont.
Field Husbandry

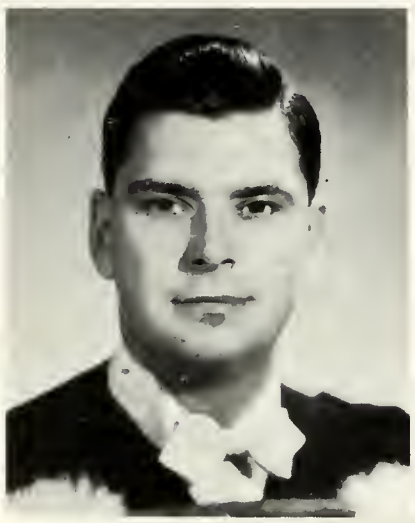

D. E. DAUGHARTY,
St. Thomas, Ont.
Field Husbandry

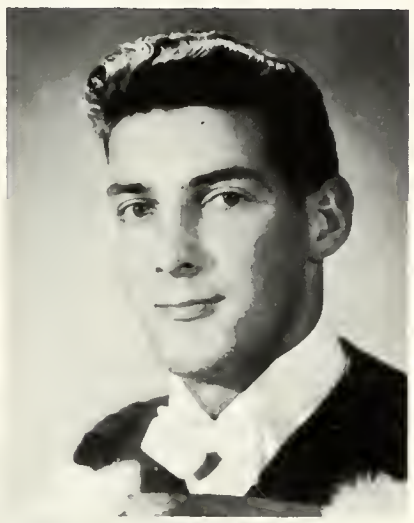

R. M. DAVIS,
Maple Leaf, Ont.
Ag. Mechanics

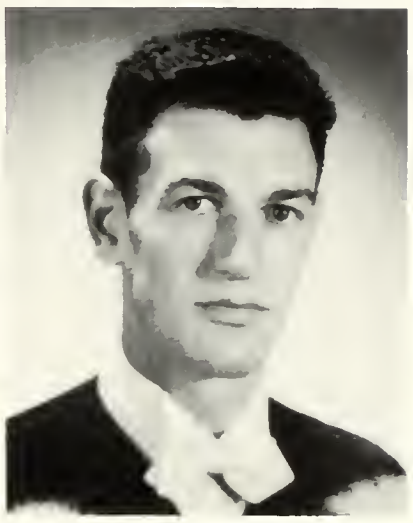

H. R. DEEKS,
Pembroke, Ont.
Bacteriology

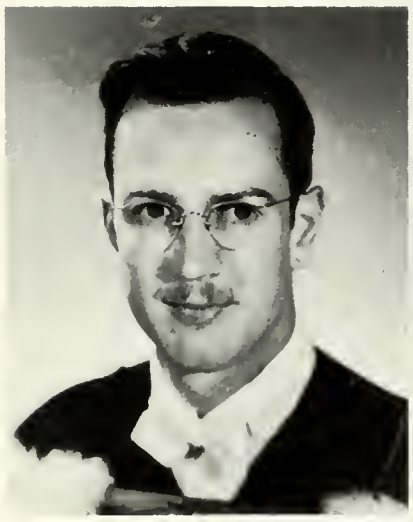

L. M. DEEKS,
Pembroke, Ont.
Animal Husbandry

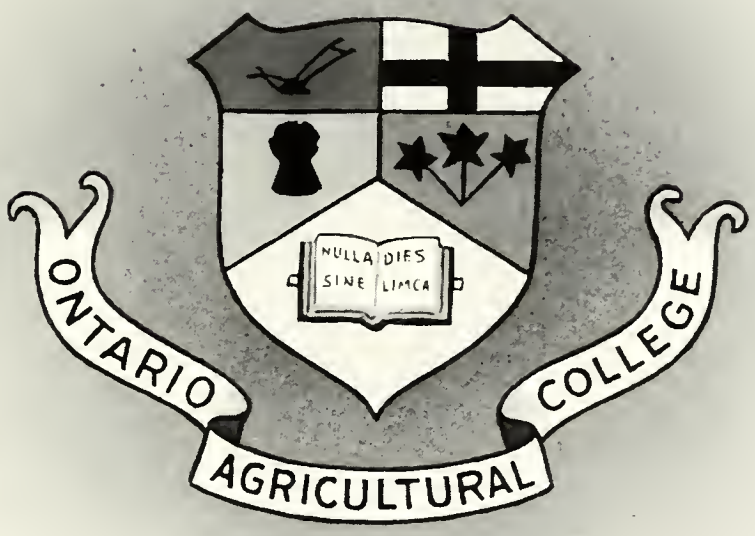

P. H. DE GRUCHY,
Toronto, Ont.
Ag. Economics

J. L. DICKOUT,
Salford, Ont.
Animal Husbandry

D. D. DOLSON,
Shelburne, Ont.
Chemistry

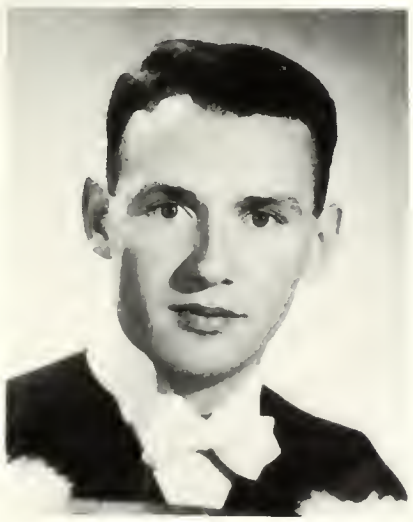

J. DOUGLAS,
Toronto, Ont.
Chemistry

J. K. DRURY,
Chatham, Ont.
Chemistry

A. J. DUCKER,
Parry Sound, Ont.
Horticulture

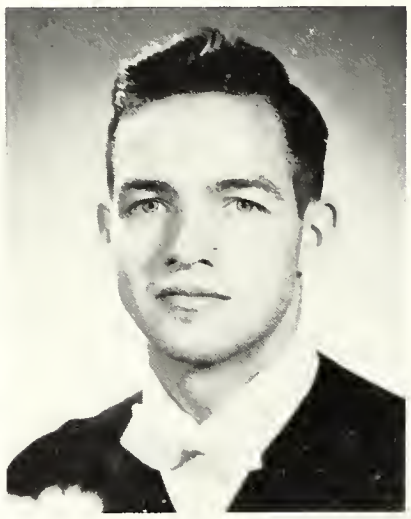

D. C. EIDT,
Kentville, N.S.
Entomology

N. J. EISELE,
Niagara Falls, Ont.
Horticulture

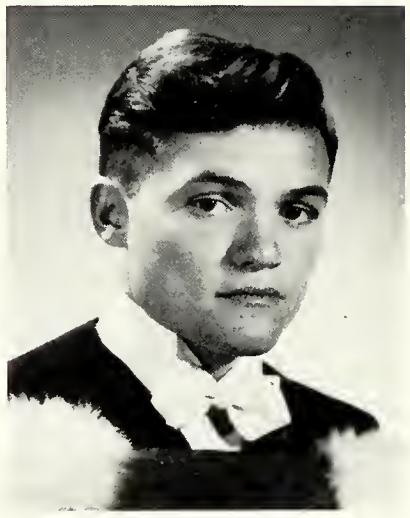

A. ELLENBERGER,
Harrow, Ont.
Horticulture

J. H. ELLIOTT,
Fenelon Falls, Ont.
Ag. Economics

K. R. FARRELL,
South Mountain, Ont.
Ag. Economics

E. W. FINDLAY,
Essex, Ont.
Animal Husbandry

J. E. FISHER,
Ottawa, Ont.
Botany

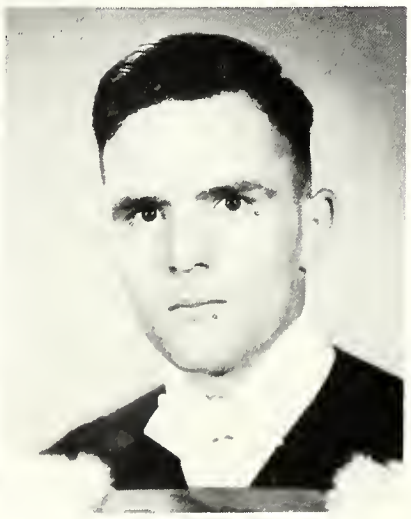

C. D. FLATT,
Hamilton, Ont.
Ag. Mechanics

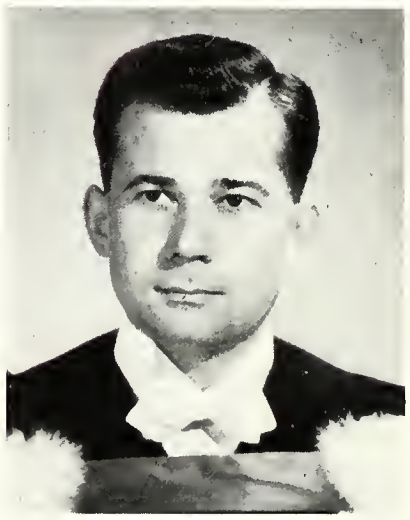

R. F. FORD,
Milton West, Ont.
Ag. Mechanics

D. E. FOYSTON,
London, Ont.
Ag. Mechanics

W. G. FULLER,
Forrest, Ont.
Horticulture

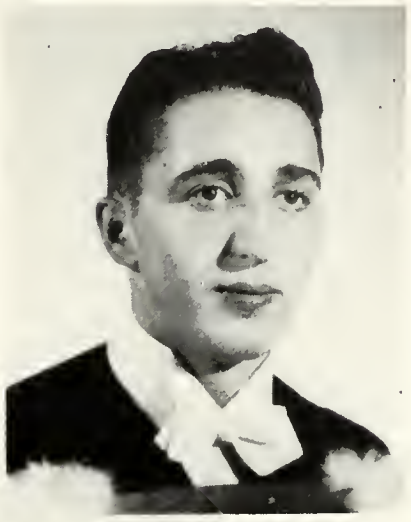

W. R. GARVIE,
Kilsyth, Ont.
Bacteriology

J. R. GATES,
Ottawa, Ont.
Entomology

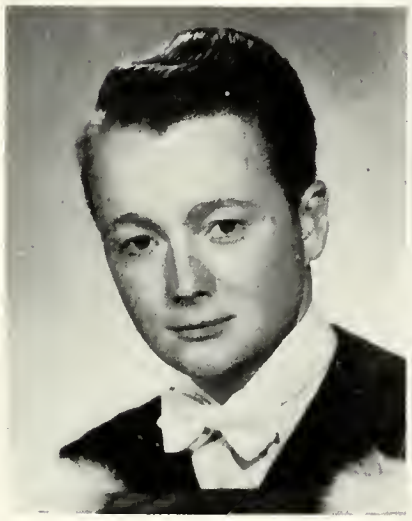

F. D. GILLIES,
St. Thomas, Ont.
Dairy

B. H. GOODWIN-WILSON,
Weston, Ont.
Horticulture

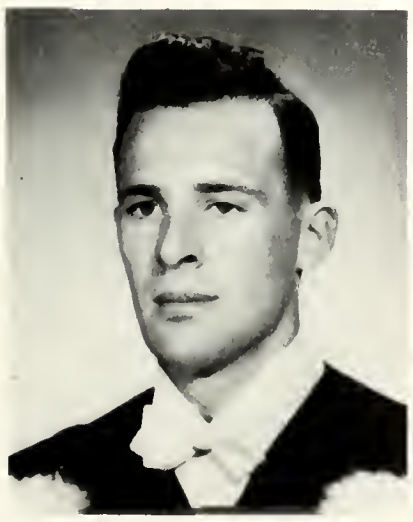

G. D. GRAHAM,
Fenelon Falls, Ont.
Bacteriology

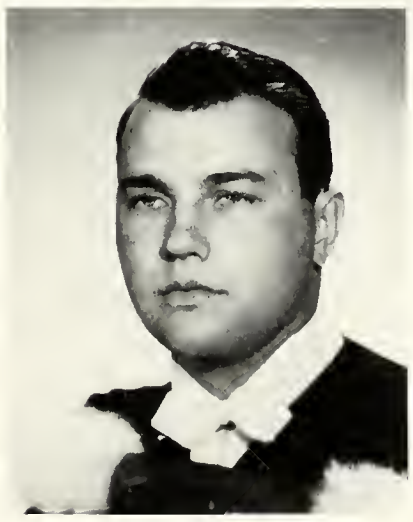

T. RICH GRAHAM,
Morrisburg, Ont.
Animal Husbandry

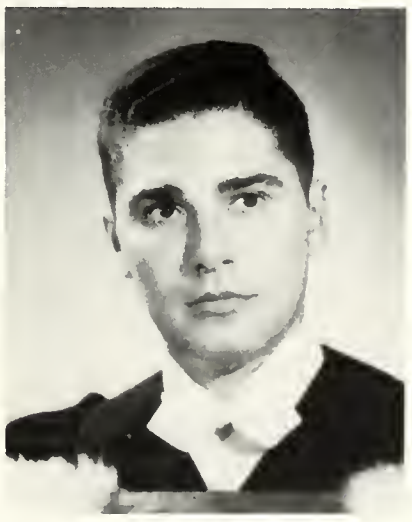

T. ROSS GRAHAM,
Fenelon Falls, Ont.
Dairy

R. B. GRANT,
Ottawa, Ont.
Ag. Mechanics

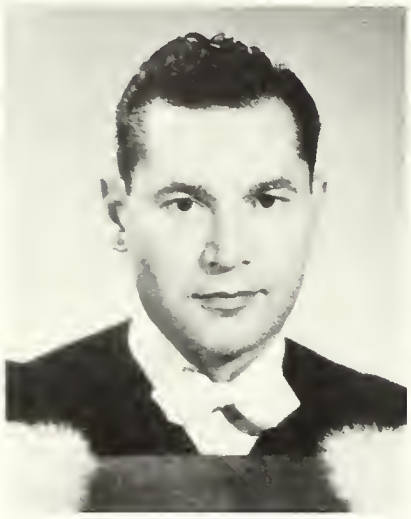

D. M. GRAY,
Brantford, Ont.
Dairy

C. B. GRIER,
Lansdowne, Ont.
Ag. Economics

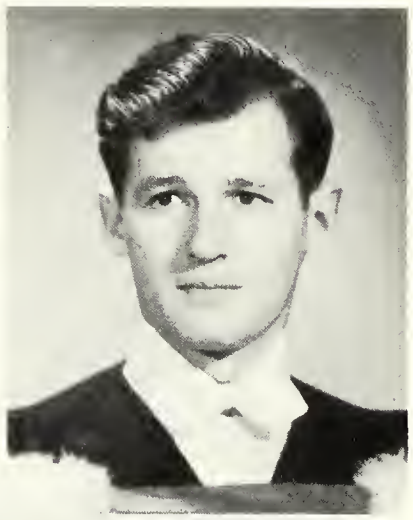

W. S. D. HAMILTON,
Merrickville, Ont.
Ag. Mechanics

G. M. HART,
Oshawa, Ont.
Dairy

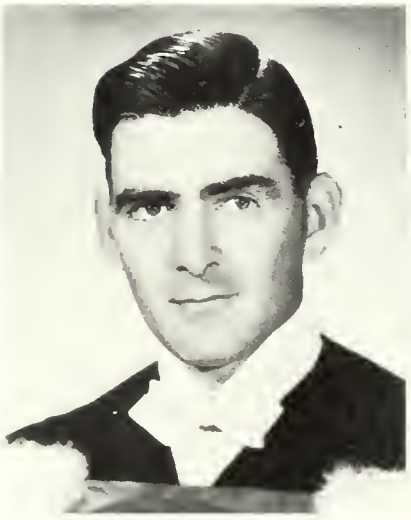

F. R. HAYWARD,
Emsdale, Ont.
Ag. Economics

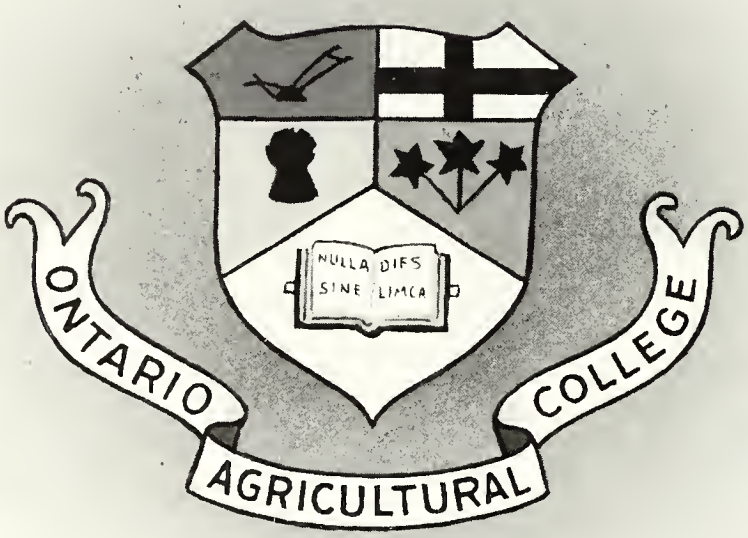

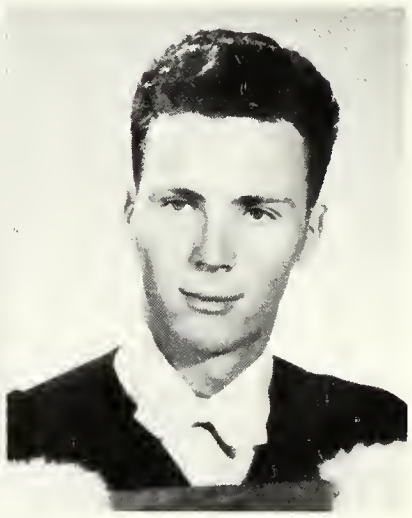

D. F. HENDERSON,
Wallaceburg, Ont.
Field Husbandry

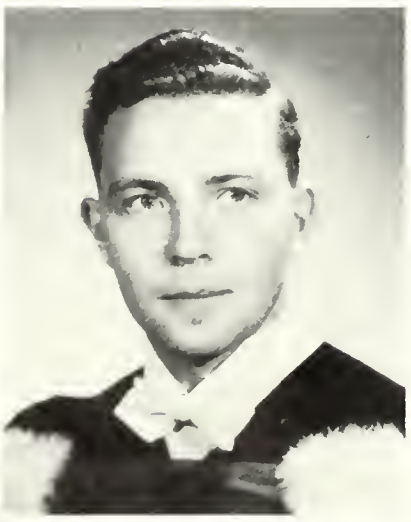

D. W. HILL,
Simcoe, Ont.
Ag. Economics

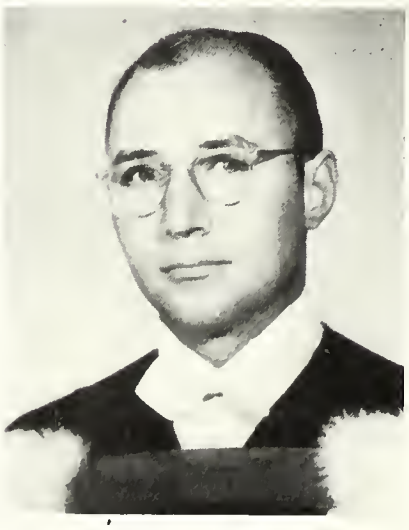

R. G. F. HILL,
Richmond, Ont.
Field Husbandry

C. Y. HOVEY,
Ottawa, Ont.
Entomology

C. G. HUNT,
Lakehurst, Ont.
Ag. Economics

M. K. HUTCHESON,
Putnam, Ont.
Field Husbandry

B. S. HYDE,
Toronto, Ont.
Chemistey

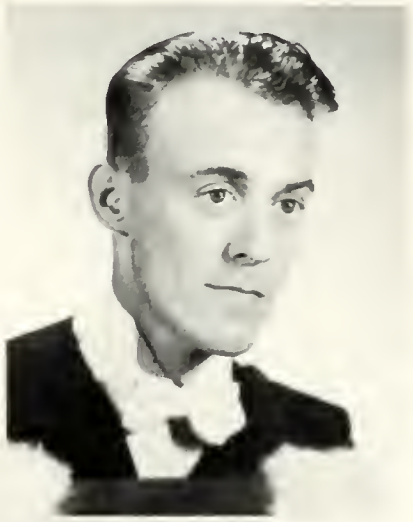

C. C. HYDE,
Fort William, Ont.
Bacteriology

B. M. INGHAM,
Millbrook, Ont.
Animal Husbandry

G. A. IONSON,
Jarvis, Ont.
Ag. Science

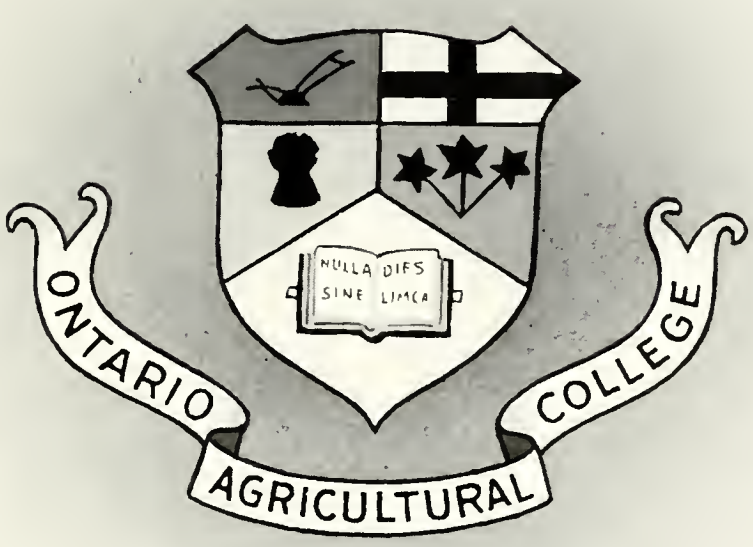

F. B. JASPERSON,
Kingsville, Ont.
Ag. Economics

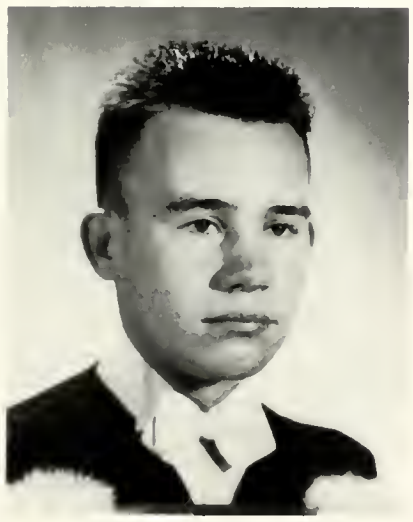

D. H. JEFFREY,
Belleville, Ont.
Bacteriology

E. R. JENNINGS,
Aurora, Ont.
Animal Husbandry

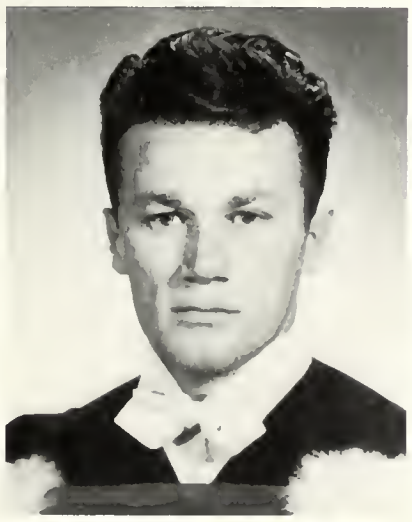

V. T. JENSEN,
Toronto, Ont.
Bacteriology

V. R. JOHNSTON,
Newtonville, Ont.
Ag. Mechanics

G. E. JONES,
Charlottetown, P.E.I.
Field Husbandry

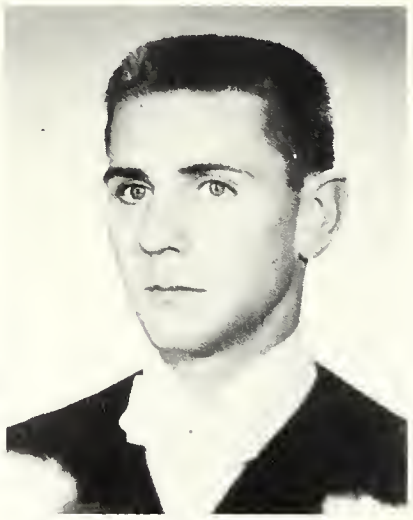

D. C. JORDAN,
Brampton, Ont.
Bacteriology

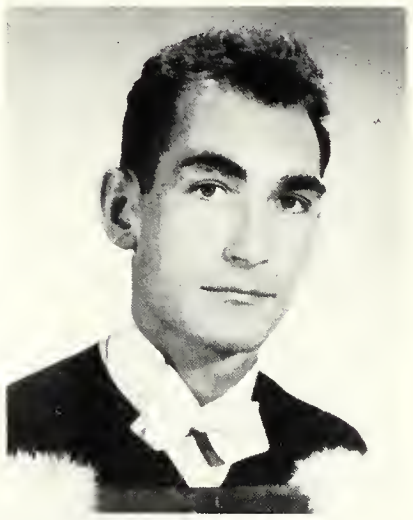

A. KENNEDY, Jr.,
Guelph, Ont.
Bacteriology

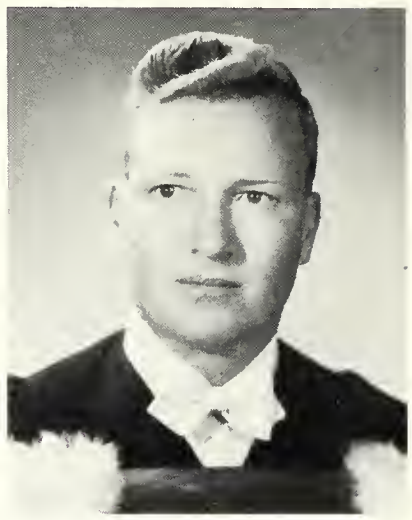

W. S. KILMER,
Clandeboye, Ont.
Animal Husbandry

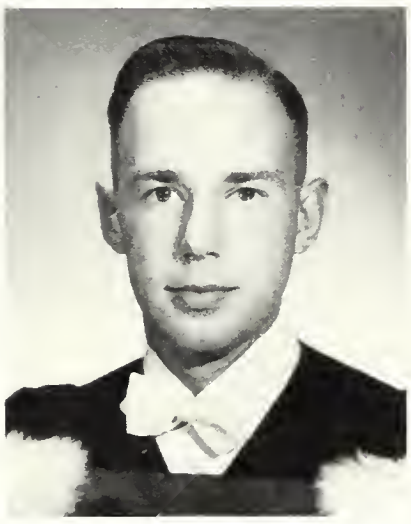

I. W. KING,
Grimsby, Ont.
Horticulture

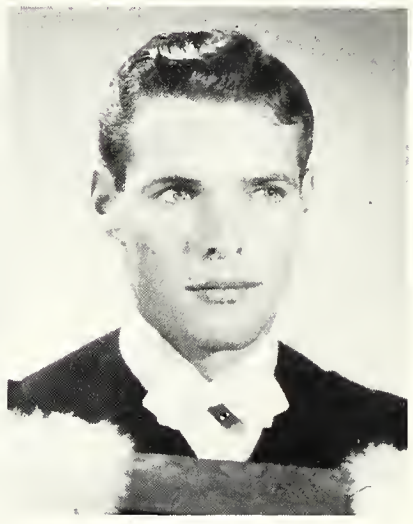

J. A. KING,
Woodstock, Ont.
Animal Husbandey

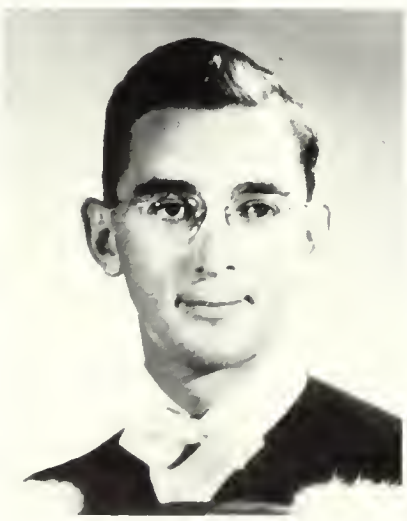

H. R. KLINCK,
Gormley, Ont.
Field Husbandry

E. J. KLOS,
Vineland Station, Ont.
Botany

G. A. KRISTJANSON,
Gimli, Manitoba
Ag. Economics

F. A. KRISTOFF,
Hamilton, Ont.
Ag. Economics

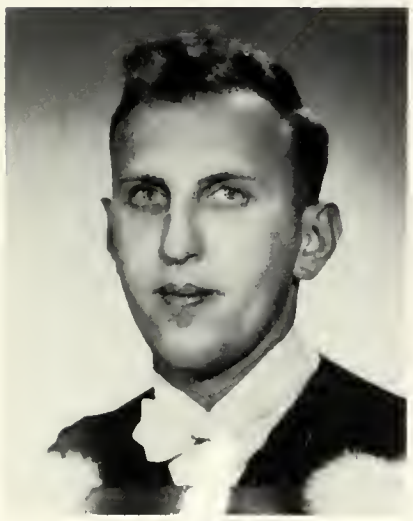

P. I. KUMCHY,
Sarnia, Ont.
Bacteriology

E. T. LAIN,
Niagara Falls, Ont.
Bacteriology

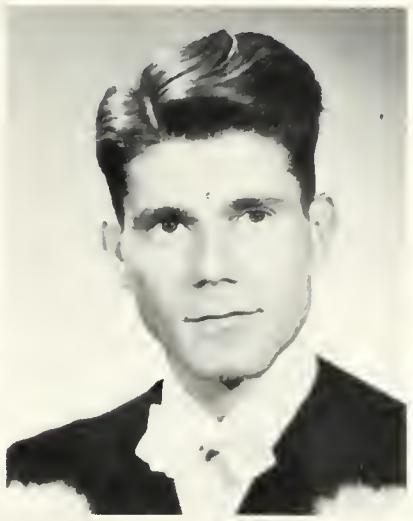

W. R. LAING,
Guelph, Ont.
Bacteriology

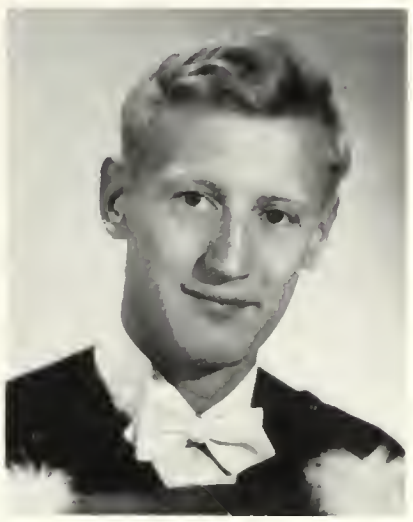

P. A. LAIRD,
Ottawa, Ont.
Horticulture

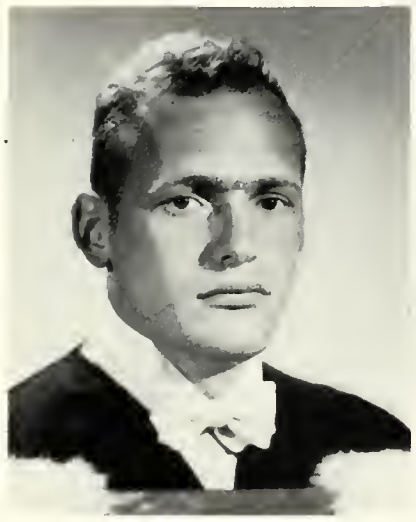

T. B. LAMB,
Richmond Hill, Ont.
Animal Husbandry

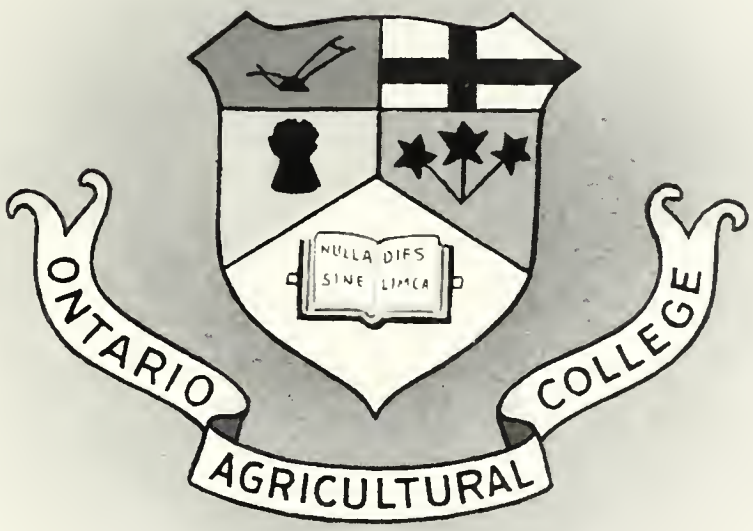

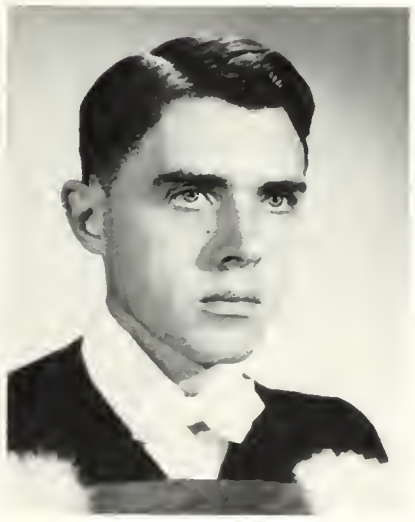

A. T. D. LATORNELL,
Meaford, Ont.
Horticulture

H. A. LAVINE,
Oakville, Ont.
Animal Husbandry

W. J. T. Le BER,
Toronto, Ont.
Chemistry

P. E. LEROUX,
Greenfield, Ont.
Field Husbandry

G. S. LINDBLAD,
Toronto, Ont.
Poultry

R. R. LIPSIT,
Grimsby, Ont.
Horticulture

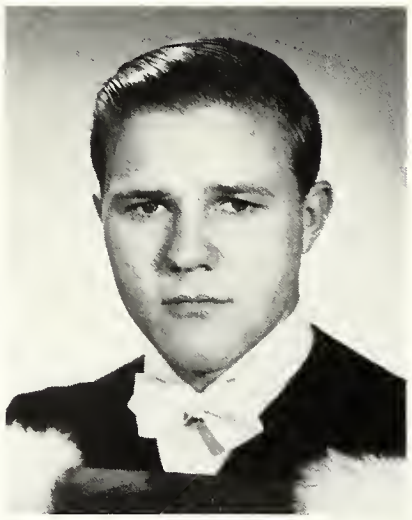

D. G. LUCKHAM,
St. Williams, Ont.
Poultry

C. C. MacDONALD,
Cochrane, Ont.
Field Husbandry

J. A. MacDONALD,
Winchester, Ont.
Animal Husbandry

S. MacDONALD,
Dalkeith, Ont.
Animal Husbandry

M. G. MacGREGOR,
Morewood, Ont.
Animal Husbandry

J. L. MacINTYRE,
Tate, Sask.
Animal Husbandry

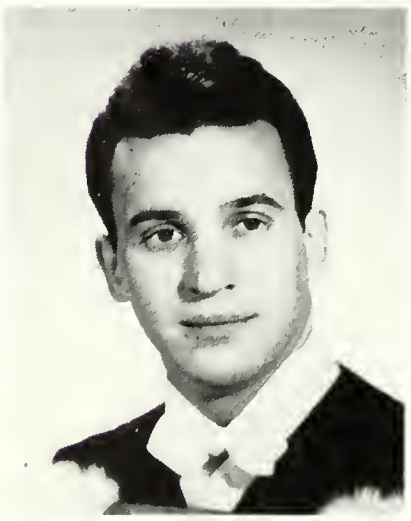

R. N. MACK,
Port Arthur, Ont.
Poultry

G. K. MACLEOD,
Alexandria, Ont.
Animal Husbandry

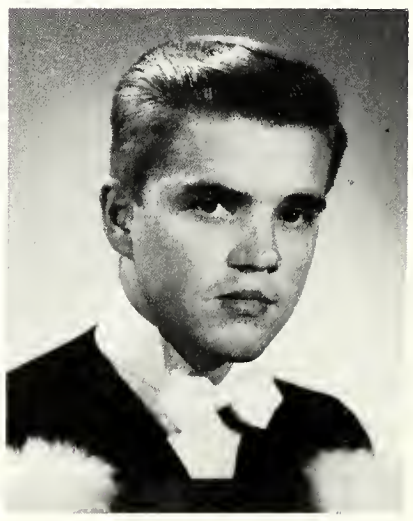

A. D. MacMILLAN,
Toronto, Ont.
Horticulture

R. A. G. MAITLAND,
Jasper, Ont.
Ag. Mechanics

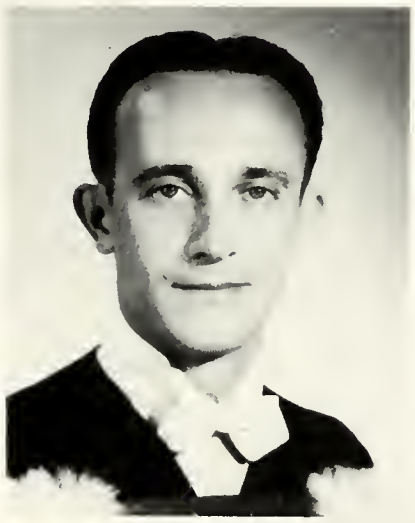

A. F. MAVETY,
Toronto, Ont.
Dairy

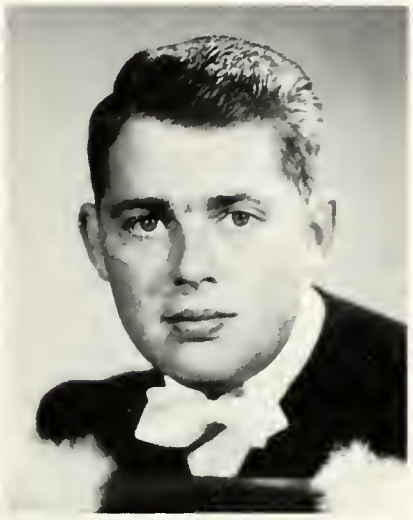

C. B. MILLER,
Watford, Ont.
Ag. Mechanics

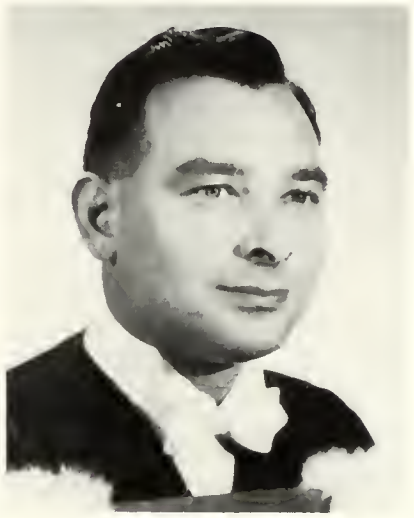

R. C. MILLER,
Hamilton, Ont.
Entomology

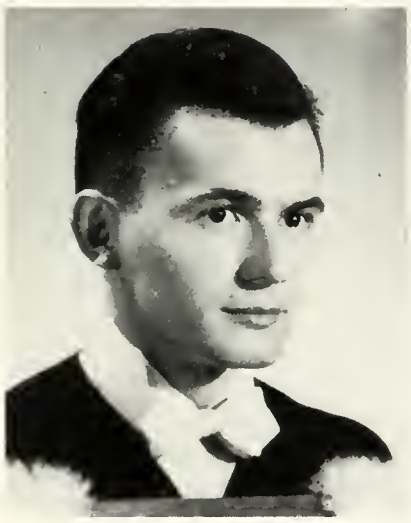

R. H. MILLIKEN,
Millbank, Ont.
Dairy

G. M. MILLS,
Bruce Mines, Ont.
Field Husbandry

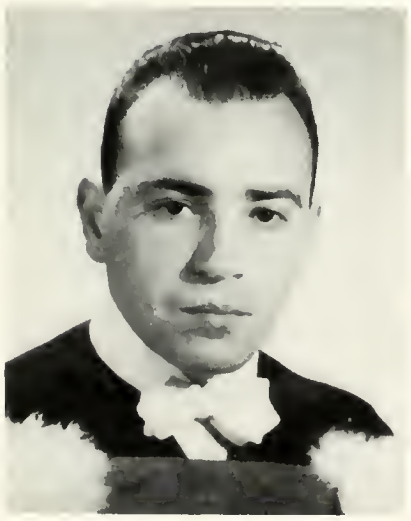

D. MONSON,
Ottawa, Ont.
Ag. Economics

W. A. MONTGOMERY,
Stratford, Ont.
Bacteriology

H. T. MOORE,
Windsor, Ont.
Horticulture

J. A. MORGAN,
Exeter, Ont.
Poultry

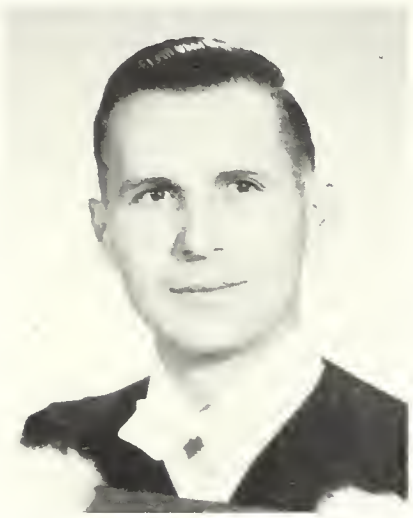

R. F. MORRIS,
St. George's, Nfld
Entomology

D. R. MORROW,
Peterboro, Ont.
Bacteriology

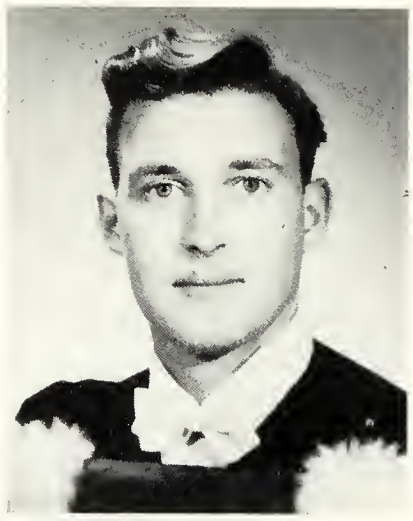

W. G. MORSE,
Toronto, Ont.
Horticulture

K. G. MURRAY
Keene, Ont.
Animal Husbandry

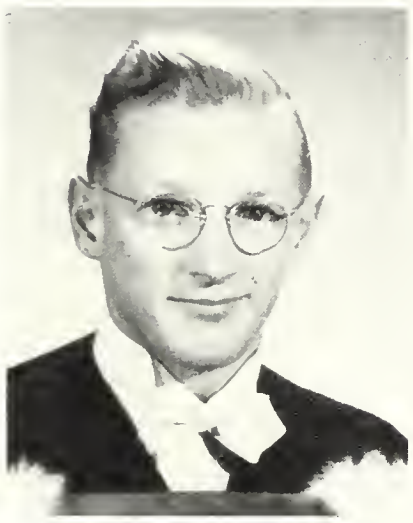

J. F. McALPINE,
Maynooth, Ont.
Entomology

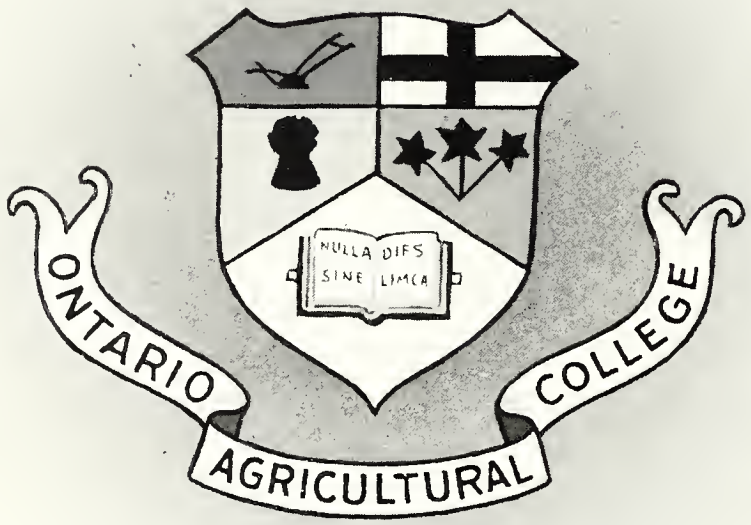

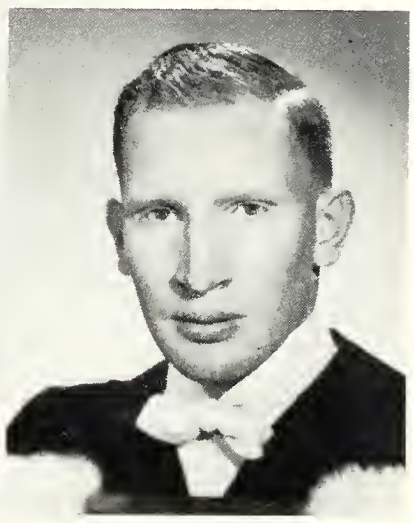

J. C. McEACHREN,
Dutton, Ont.
Ag. Mechanics

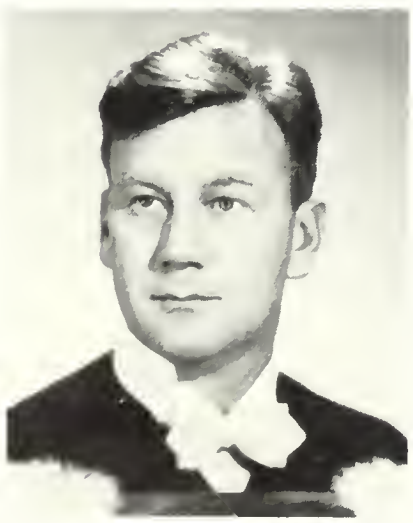

J. W. McINALLY,
Simcoe, Ont.
Horticulture

R. M. McKAY,
Carp, Ont.
Horticulture

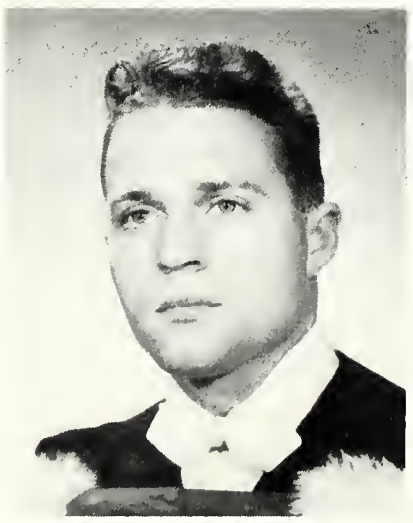

J. A. McKELVIE,
Shelburne, Ont.
Dairy

L. J. McKENZIE,
Terra Cotta, Ont.
Chemistry

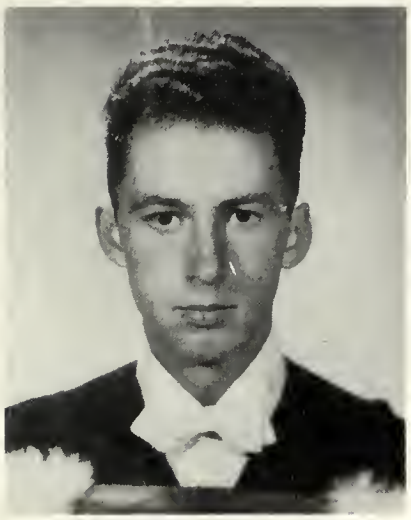

R. D. McLAREN,
Creemore, Ont.
Animal Husbandry

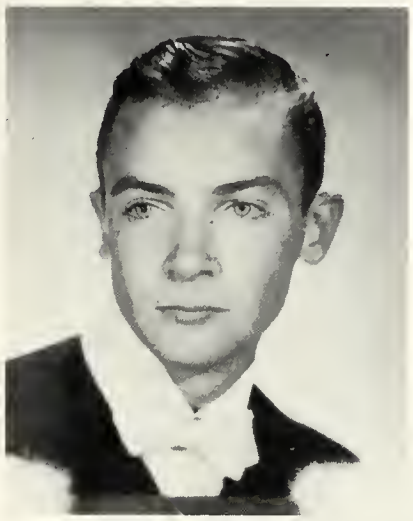

A. G. McLAUGHLIN,
Dundas, Ont.
Animal Husbandry

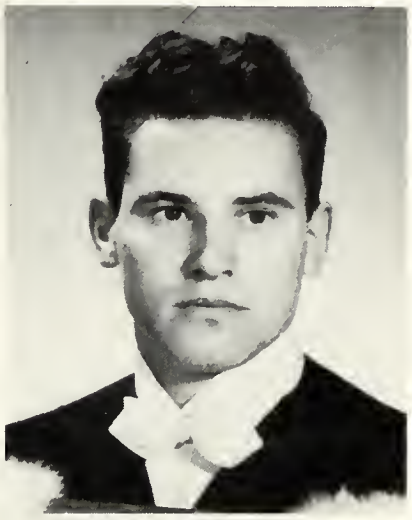

L. D. McLEAN,
Kitchener, Ont.
Horticulture

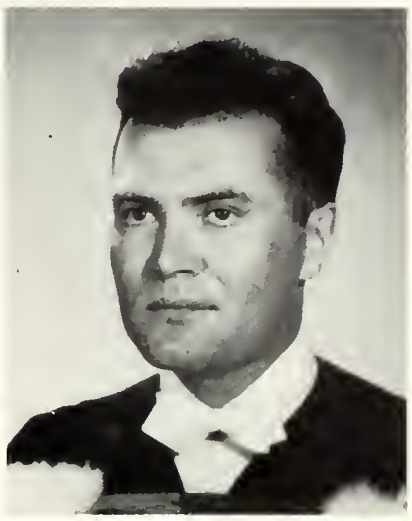

I. B. McMARTIN,
Martintown, Ont.
Animal Husbandry

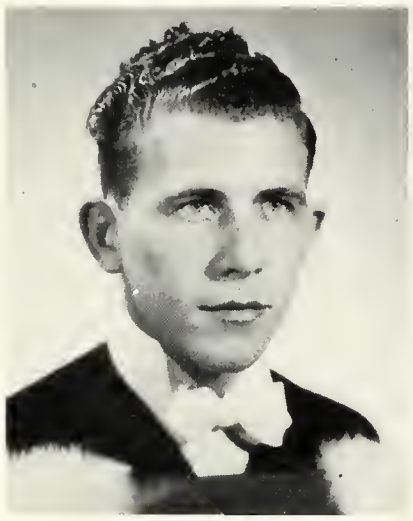

L. H. McMULLEN,
Tara, Ont.
Entomology

J. G. NESBITT,
Brooklin, Ont.
Ag. Mechanics

S. NESSNER,
Guelph, Ont.
Ag. Mechanics

L. V. O'CALLAGHAN,
Kars, Ont.
Ag. Economics

W. F. OSBORNE,
Athens, Ont.
Animal Husbandry

M. L. PALMER,
Dobbington, Ont.
Ag. Mechanics

W. H. PALMER,
Toronto, Ont.
Horticulture

D. N. PARKER,
Guelph, Ont.
Ag. Mechanics

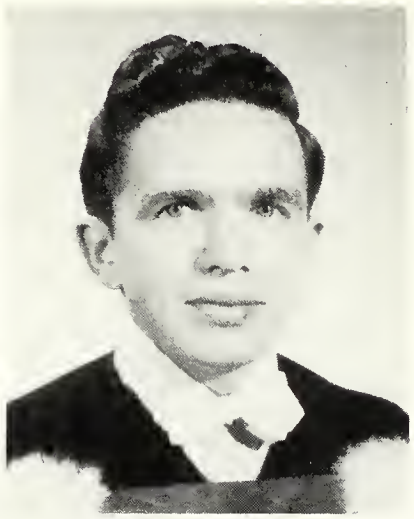

A. R. PARKINSON,
Cobourg, Ont.
Dairy

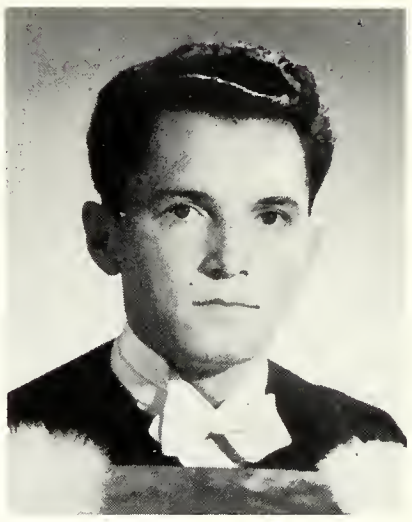

G. B. G. PEISTER,
Toronto, Ont.
Horticulture

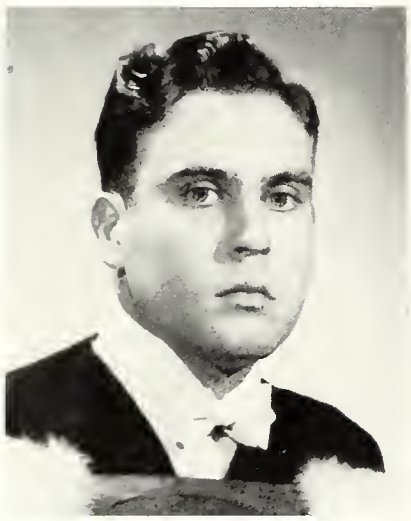

W. E. PERRY,
Spencerville, Ont.
Ag. Economics

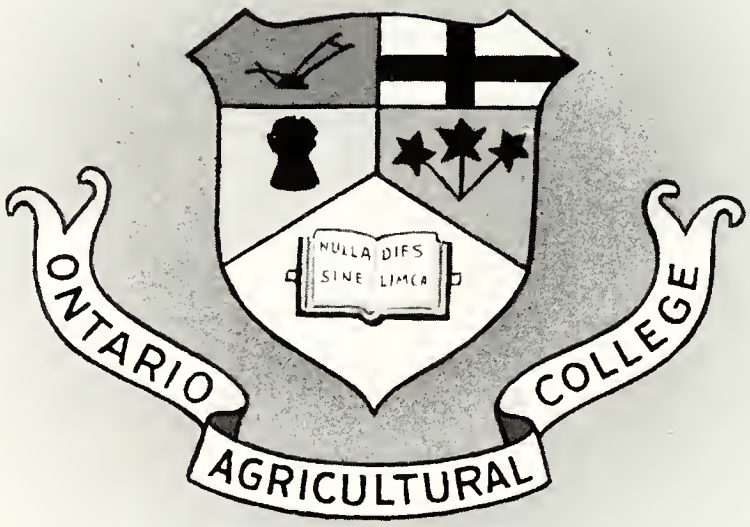

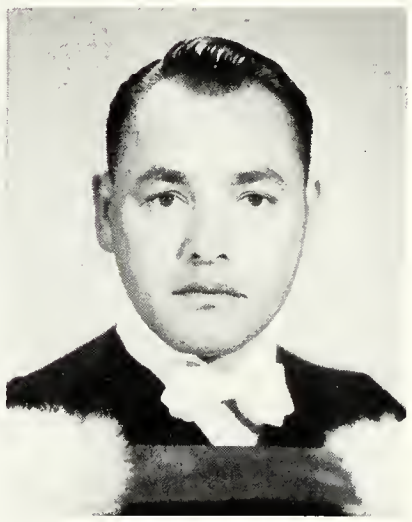

J. POS,
Simcoe, Ont.
Ag. Mechanics

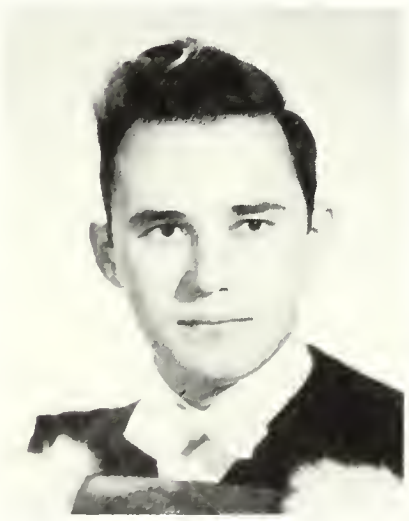

W. H. PRICE,
Princeton, Ont.
Bacteriology

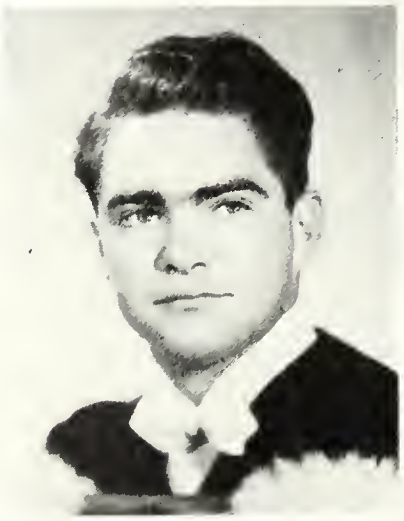

R. S. PROCTER,
Wingham, Ont.
Animal Husbandry

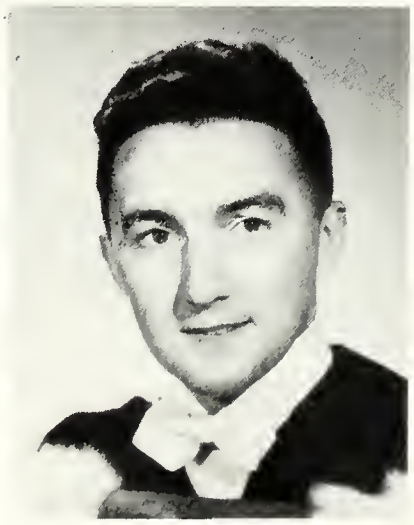

C. S. READ,
Dundas, Ont.
Field Husbandry

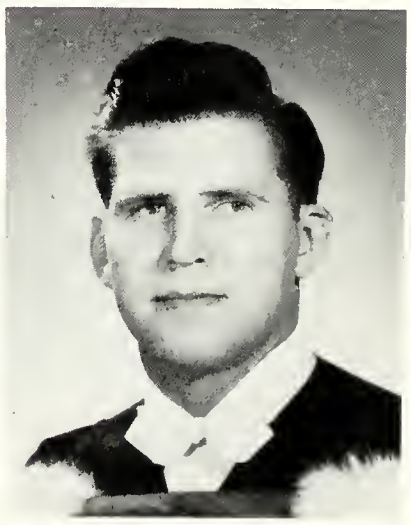

W. N. RITZ,
Belleville, Ont.
Horticulture

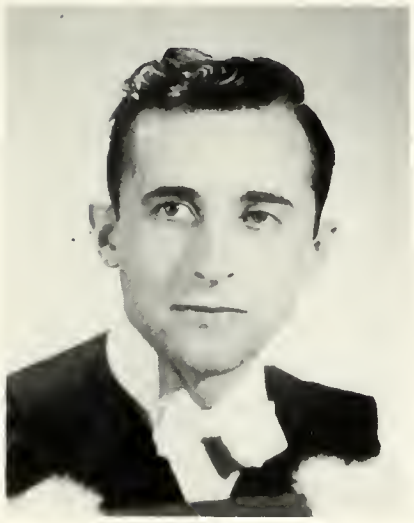

J. B. ROBINSON,
Toronto, Ont.
Bacteriology

G. E. ROLFE,
Regina, Sask.
Horticulture

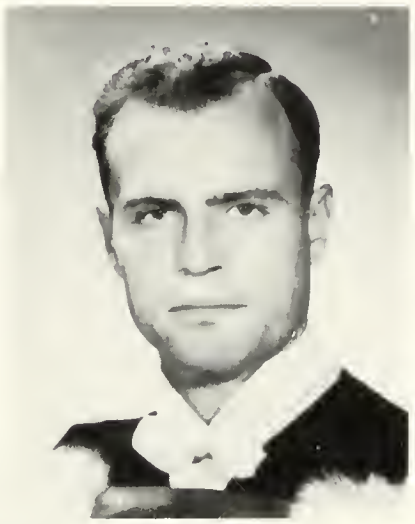

N. S. ROSCH,
Toronto, Ont.
Animal Husbandry

L. J. SCHWEITZER,
Waterloo, Ont.
Poultry

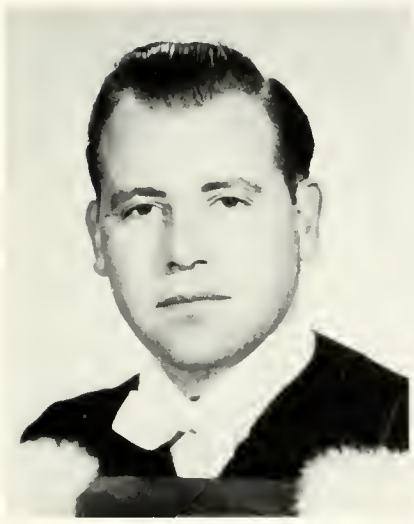

A. J. SCOTT,
Seaforth, Ont.
Animal Husbandry

J. R. SCOTT,
Elora, Ont.
Ag. Economics

J. S. SCOTT,
Perth, Ont.
Ag. Economics

J. D. SEYMOUR,
Peterboro, Ont.
Ag. Science

J. V. SHANNON,
Plainfield, Ont.
Horticulture

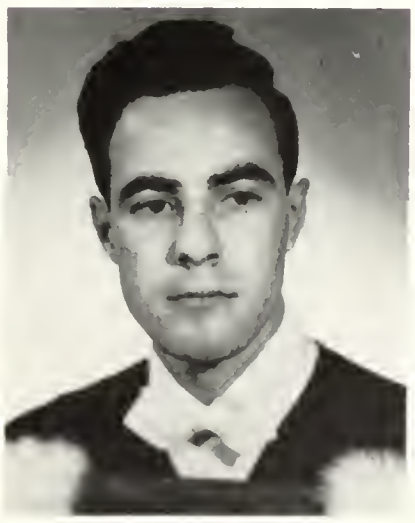

J. C. SHICKLUNA,
Port Colborne, Ont.
Field Husbandry

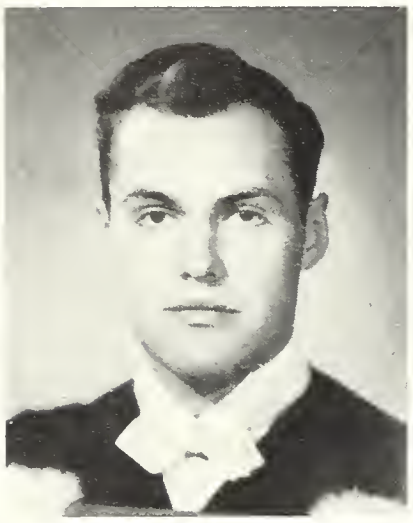

D. A. SHIELDS,
Shelburne, Ont.
Ag. Mechanics

R. A. SHOEMAKER,
Toronto, Ont.
Botany

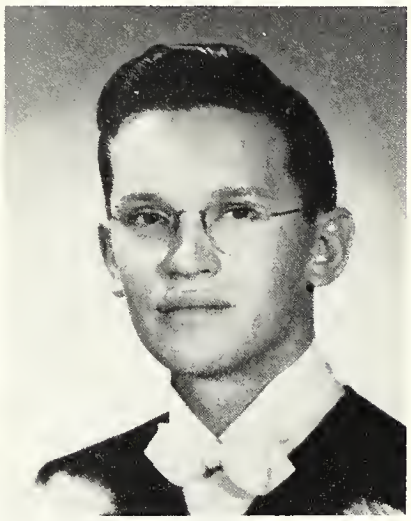

H. K. SIDER,
Perry Station, Ont.
Ag. Science

D. V. SLINGER,
Guelph, Ont.
Animal Husbandry

R. O. SMITH,
Cobourg, Ont.
Animal Husbandry

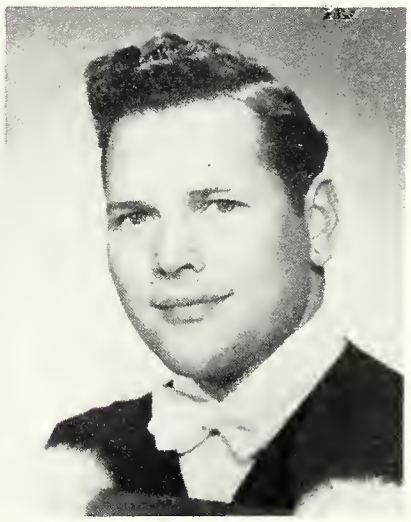

G. R. SNIDER,
New Dundee, Ont.
Dairy

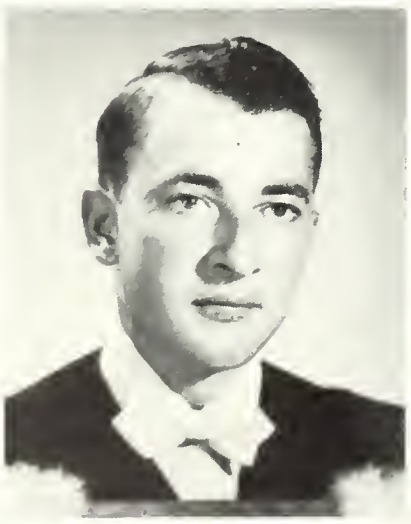

H. F. SNYDER,
Waterloo, Ont.
Animal Husbandry

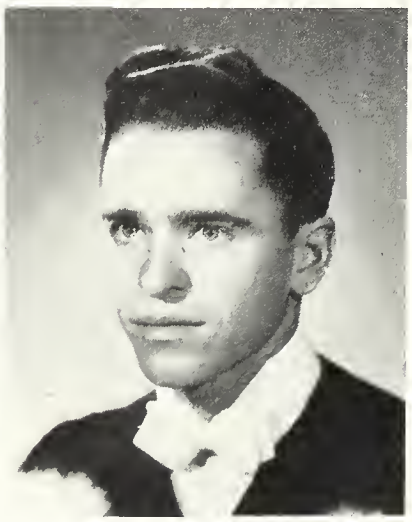

R. W. STEPHENSON,
London, Ont.
Ag. Mechanics

R. L. STEVENS,
Bowmanville, Ont.
Dairy

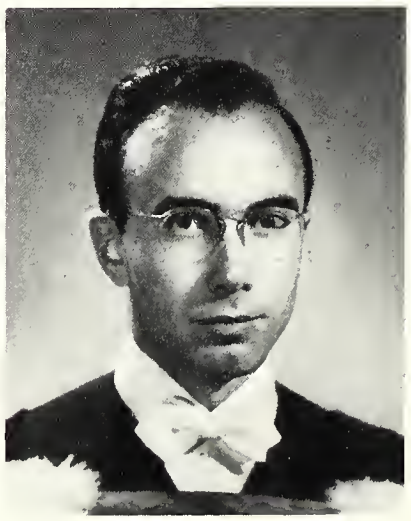

W. F. STONE,
Forfar, Ont.
Animal Husbandry

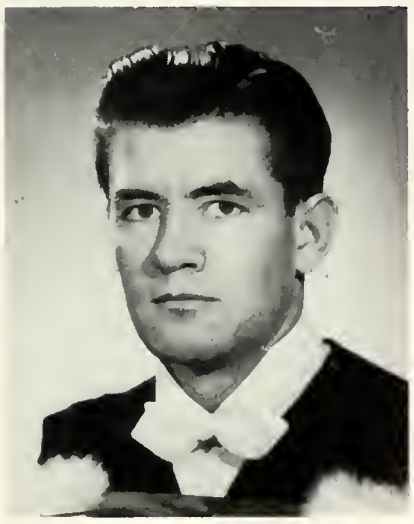

A. E. STRABY,
Ottawa, Ont.
Botany

W. D. THOMSON,
Erindale, Ont.
Animal Husbandry

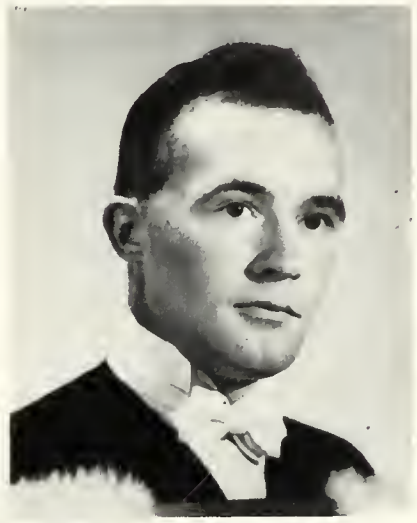

G. J. THORN,
North Bay, Ont.
Animal Husbandry

W. C. TIESSEN,
Leamington, Ont.
Horticulture

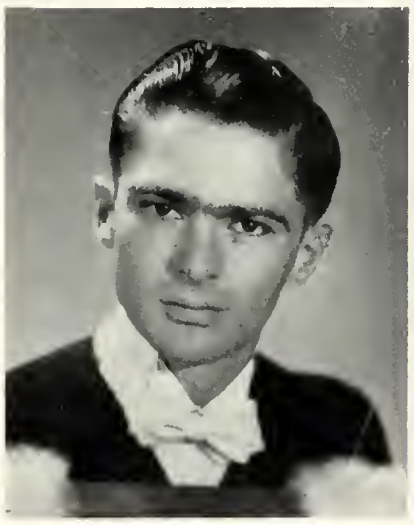

W. M. TOM,
Toronto, Ont.
Ag. Mechanics

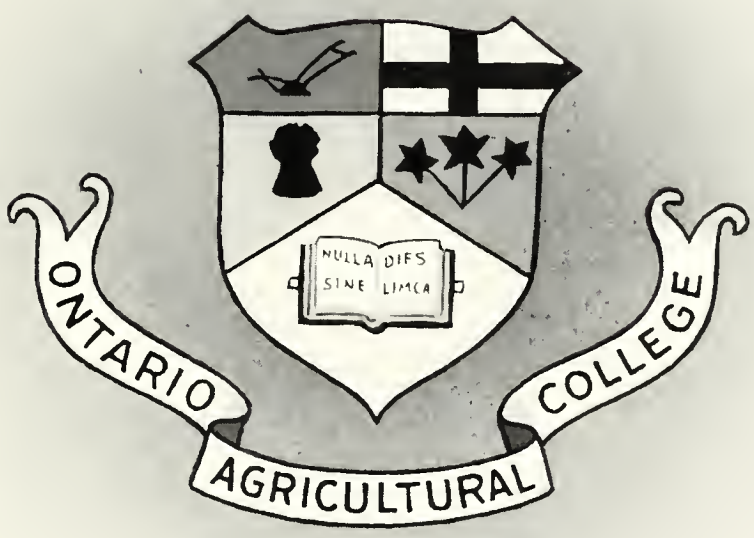

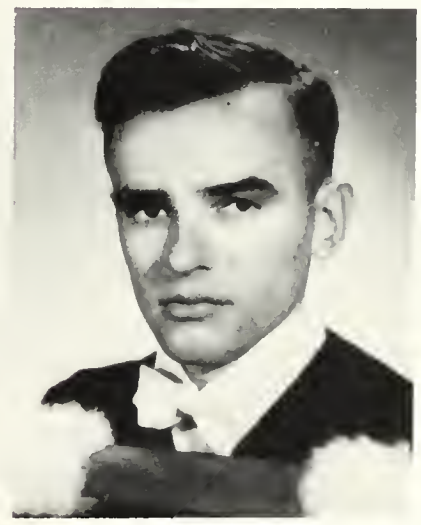

E. S. TRAKALO,
Waterford, Ont.
Ag. Science

H. A. TRIPP,
Ottawa, Ont.
Entomology

R. B. TRUSCOTT,
Toronto, Ont.
Bacteriology

W. S. URQUHART,
Toronto, Ont.
Ag. Mechanics

D. J. WAGNER,
Elmira, Ont.
Bacteriology

E. K. WALKER,
Ridgetown, Ont.
Field Husbandry

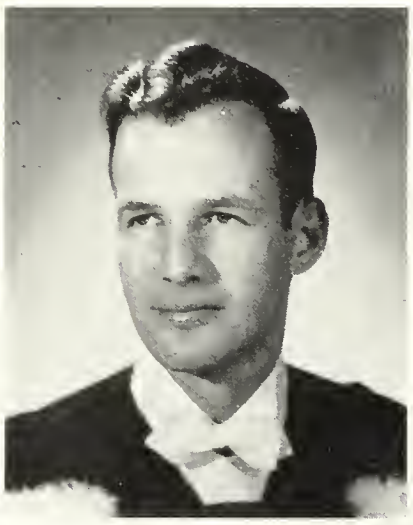

R. C. WARD,
Bowmanville, Ont.
Ag. Economics

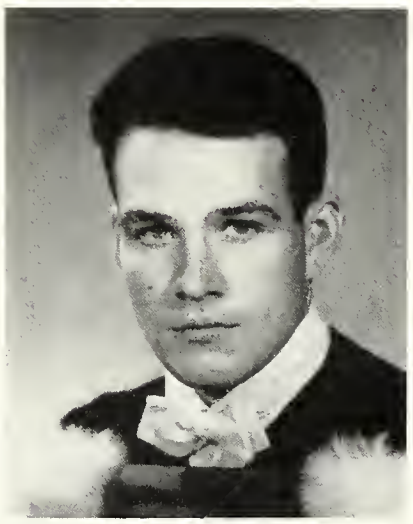

L. A. WATSON,
Port Credit, Ont.
Ag. Mechanics

D. P. WHILLANS,
Hurdman's Bridge, Ont.
Horticulture

K. G. WHILLANS,
Hurdman's Bridge, Ont.
Field Husbandry

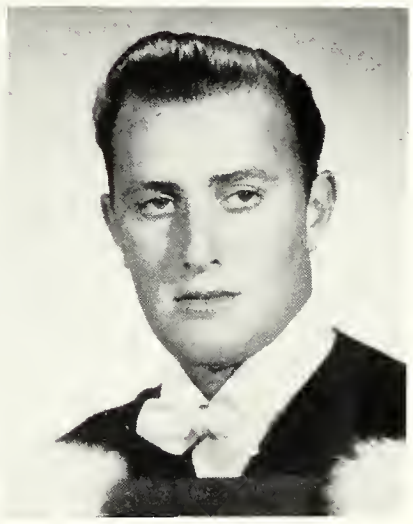

H. WHITTAKER,
Burlington, Ont.
Horticulture

J. E. WHITTY
St Catharines, Ont.
Horticulture

R. S. WIGHT,
Thedford, Ont.
Field Husbandry

R. WILCOX,
Cottam, Ont.
Horticulture

F. G. S. WILKINSON,
Port Perry, Ont.
Bacteriology

J. WILLIAMS,
Leamington, Ont.
Chemistry

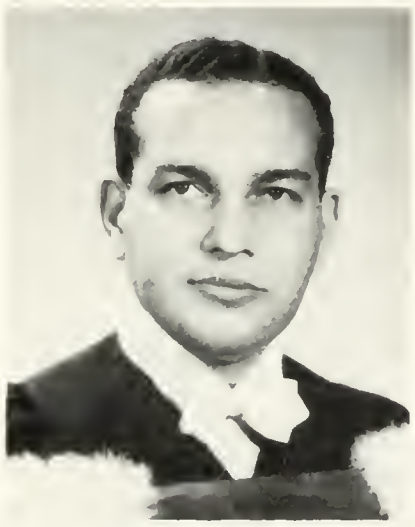

F. E. WILLOCK,
Antiqua, B.W.I.
Ag. Economics

D. F. WITHERSPOON,
Toronto, Ont.
Ag. Mechanics

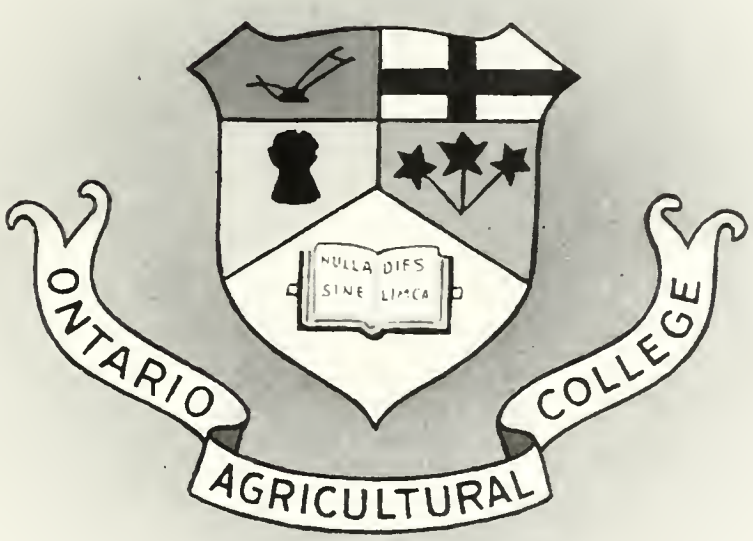

F. R. WOODS,
Welsford, Queens County, N.B.
Ag. Mechanics

A. R. YATES,
Guelph, Ont.
Bacteriology

S. E. YUNGBLUT,
Londesborough, Ont.
Field Husbandry

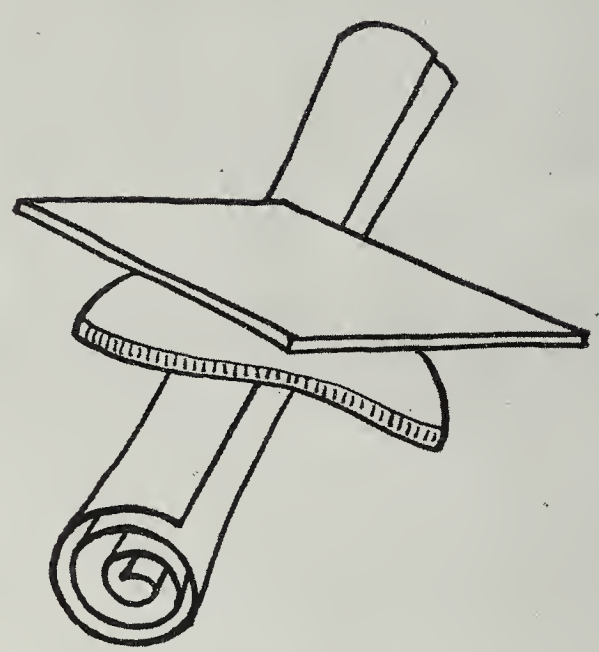

Macdonald Institute Diplomates

RAC

To The Diploma Graduates

IN THIS season of farewells and well-wishing to our graduates, it is fitting to recall for them something of the history of this Macdonald Institute of which they form a part. Ours is a worthy heritage passed on from several outstanding Canadian men and women of vision. Sir William Macdonald, wealthy tobacco merchant, of Montreal, was the founder. He wished young women, particularly those from country homes, to have "opportunities for acquiring practical and advanced education not less suitable to them than the present courses . . . (in agriculture) . . . are beneficial to young men."

Through the initiative and persistence of Mrs. Adelaide Hoodless of Hamilton, Ontario, the founder of Women's Institutes, and with the co-operation of Dr. James W. Robertson, a reformer of rural education, Sir. William Macdonald was persuaded to build Macdonald Institute and Macdonald Hall. Here in 1903, courses were established in scientific housekeeping.

There had been home economics training centres earlier in Toronto and Hamilton, but the latter merged with Macdonald Institute in 1903. The principal of the discontinued school at Hamilton, Miss Mary Urie Watson, became head of the new department. It is interesting to recall that a manual training department and other activities associated with the improvement of rural education were located in Macdonald Institute in those early days.

We received encouragement and suggestions for our work from the first principal, Miss Watson, who lives in Ayr, Ontario. Watson Hall commemorates her fine pioneer work in this comparatively new sphere of education for women. We ask our graduates to accept the challenge of our founder and early sponsors to continued effort, growth in knowledge and understanding, and experimentation, characteristics of the programme of the early Macdonald Institute. May our motto "My hope is constant in thee" continue to be a reality to this and future graduating classes.

Margaret S. McCready

MISS J. M. LAMBDEN
Assistant Professor

MRS. A. E. BARBER
Dean of Women

MISS EDITH BRAY
Assistant Professor

C. BARKER,
Vice-President

E. RAITHBY,
President

J. RICE
Treasurer

MACDONALD INSTITUTE DIPLOMA '50 EXECUTIVE

THE 1950 Diploma Course of Macdonald Institute leaves the O.A.C. campus with a note of regret. Our year here has been imprinted in our minds through many occasions as well as through the varied pleasures of campus and residence life.

We leave with a fuller knowledge of the requirements of a homemaker and hope that our studies will enable us to fulfill this task more efficiently.

To the degree students we wish you every success in your careers, and thank you sincerely for your co-operation.

Elizabeth Raithby

E. KOHLER,
Secretary

K. BROWN,
Committee

E. PULKINGHAM,
Committee

E. ENGLAND,
Committee

JEAN L. ADAIR,
Wingham, Ont.

JOAN A. ANDERSON,
Muskoka, Ont.

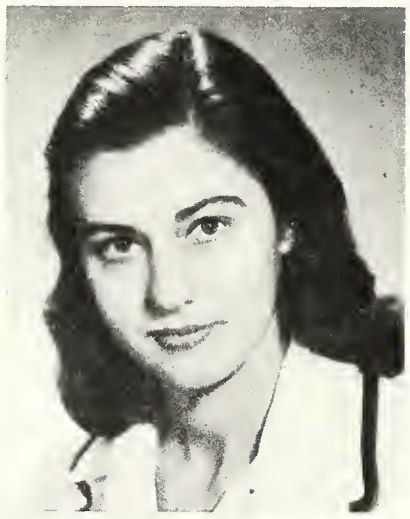

CLARISSA BARKER,
Richvale, Ont.

ELEANOR BEATTY
Acton, Ont.

JEAN E. BERTRAM,
Dundas, Ont.

KEITHA J. BROWN,
Willowdale, Ont.

MARJORIE E. BROWN,
Peterborough, Ont.

ROSEMARY B. BURD,
Wellington, Ont.

DIANE H. BURLEIGH,
Bath, Ont.

ANN P. HAMILTON
Kitchener, Ont.

ELIZABETH R. COCKSHUTT,
Brantford, Ont.

JOSEPHINE T. COOPER,
Brampton, Ont.

HELEN B. CRAVEN,
Chatham, Ont.

M. JANE DALZIEL,
Elmira, Ont.

DONNA J. DILLON,
Hamilton, Ont.

JEANNE E. DOANE,
Norval, Ont.

JOAN V. EARLE,
Toronto Ont.

ELIZABETH ANN ENGLAND
Niagara Falls, Ont.

BARBARA H. EVERETT,
Bracebridge, Ont.

LEONA J. FENDLEY,
Brampton, Ont.

KATHLEEN M. FLATT,
Hamilton, Ont.

MARJORIE E. FLAVELLE,
Lindsay, Ont.

MARGARET A. GARDNER,
Toronto, Ont.

IRIS K. HAMILTON,
Aurora, Ont.

NANCY E. HILL,
Lansing, Ont.

SARAH T. HOPKINS,
West Saint John, N.B.

ROSEMARY HUTCHISON,
Toronto, Ont.

EILEEN A. KOENIG,
Mildmay, Ont.

ELINOR L. KOHLER,
Cayuga, Ont.

FRANCES M. KRUG,
Kitchener, Ont.

MARY L. LANDON,
Simcoe, Ont.

BARBARA E. LEGGETT,
Guelph, Ont.

AGNES D. McBRIDE,
Toronto, Ont.

JOANE McILWRAITH,
Toronto, Ont.

ANNE McLEAN,
Harrow, Ont.

BARBARA J. McNICHOLL,
Lake Simcoe, Ont.

GWEN P. MOLLARD,
Toronto, Ont.

LORNA M. MORRISON,
Mono Road, Ont.

MARY M. NICOLL,
Oakville, Ont.

ELIZABETH M. NOURSE,
Picton, Ont.

ELLEN E. PAGE,
New Dundee, Ont.

BLANCHE S. PIERCEY,
Bolton, Ont.

MARY E. PIGOTT,
Hamilton, Ont.

ELIN P. PULKINGHAM,
Hamilton, Ont.

ELIZABETH C. RAITHBY,
Guelph, Ont.

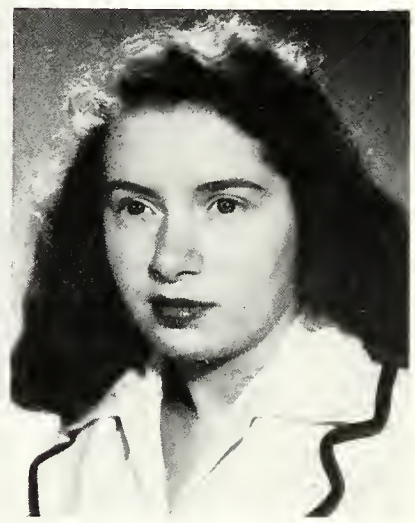

JUNE E. RATHWELL
Wiarton, Ont.

JOAN R. RICE,
Bowmanville, Ont.

JOANA RITTENHOUSE,
Vineland Station, Ont.

MARION G. ROBARTS,
London, Ont.

RUTH E. SANDS,
Sarnia, Ont.

HELEN A. SCACE,
Toronto, Ont.

M. PATRICIA SCHAEFER,
Kitchener, Ont.

BARBARA J. SHAW,
Mono Road, Ont.

ELISE M. SHERIDAN,
Hamilton, Ont.

JUDITH A. SHIELDS,
North Bay, Ont.

ELIZABETH M. SILVERSIDES
Zephyr, Ont.

KATHLEEN A. SMYLIE,
New Liskeard, Ont.

GWENDOLYN A. STEWART,
Penhold, Alta.

JEAN J. STRACHAN,
Toronto, Ont.

HESTER A. STRONACH,
Toronto, Ont.

PAULA M. SULLIVAN,
Preston, Ont.

JOAN G. SUTTON,
Toronto, Ont.

MARILYN A. STURDY,
Preston, Ont.

JANE ANN SWORD,
Toronto, Ont.

ALMA J. THOMAS,
Port Elgin, Ont.

DONNA J. WINTER,
Toronto, Ont.

BARBARA J. THORNTON,
Port Dover, Ont.

EILEEN W. TOLTON,
Stratford, Ont.

Classes

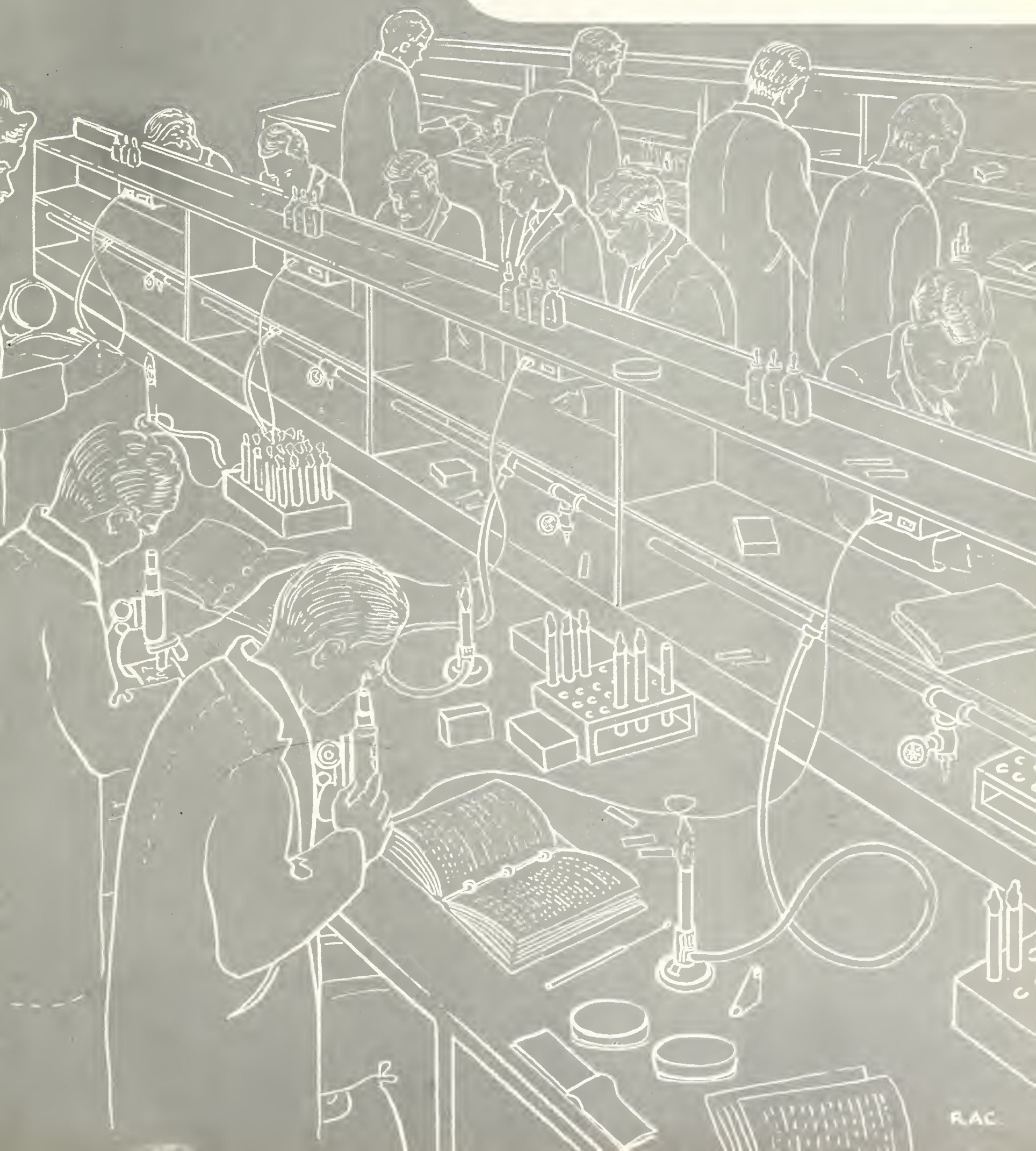

Honorary President's Message

GRADUATION at the conclusion of two years of successful work represents both an accomplishment and a challenge. The accomplishment consists of having undertaken and having pursued your course to a satisfactory conclusion. The challenge is ahead of you. The success of your two years' stay at the Ontario Agricultural College can only be rated in the final analysis by the extent to which you apply your knowledge and training on your own farms and in your own communities.

As a group, you have acquitted yourselves in a commendable manner. You have carried out a well rounded programme and brought deserving credit both to yourselves and to the course you represent. It is your hope, I am certain, that future years will continue to build on the foundation you have helped to lay.

As you go forward at this time, the best wishes of myself, as your Honorary President, and of the entire Faculty and Staff go with you. It has been said, "You may enter College but you never leave it." You are now an integral part of O.A.C.

R. R. Horsfall.

D. K. McINTYRE,
Vice-President

D. M. C. McCALLUM,
President

MARGARET ANN SHONIKER
Secretary-Treasurer

EXECUTIVE '50 ASSOCIATE

GRADUATION is a sobering time in the life of any student. First there is the severing of friendships and the breaking-off of activities enjoyed at College. Secondly there is the leaving of a carefree, irresponsible life to engage in a field of uncertainties.

As a result of our sojourn at O.A.C. we of Year '50 Associate feel confident that we are now in a better position to accept responsibilities, to face our own problems and to share in those of our own communities.

Although ours is the smallest year on the Campus, with a wide variation in the age of its members, of their previous education, and the district they represent (fourteen percent of the year outside of Ontario), we were able to create a year spirit that led the year into practically every field of endeavour on the campus and gained the respect of the entire student body.

May we go forth with the remembrance of the fellowship developed at O.A.C. to be a credit not only to the institution which has trained us, but to our own communities.

D M McCallum

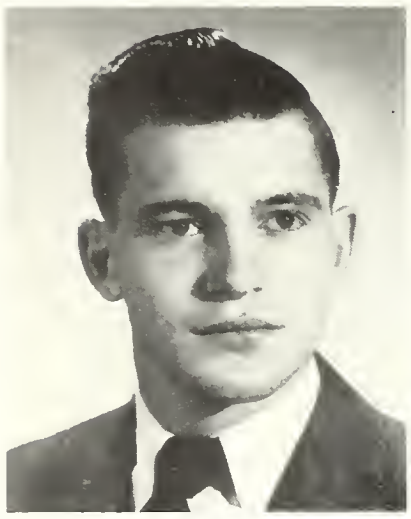

R. J. BAIRD,
St. Mary's Ont.

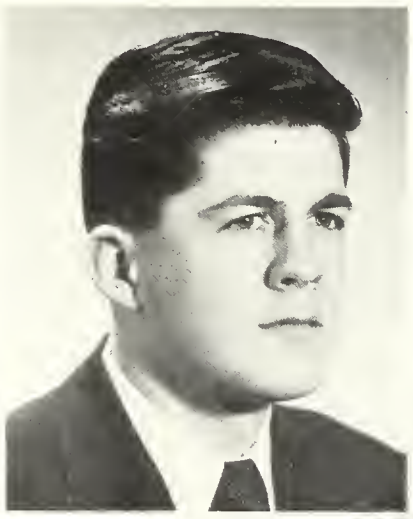

D. C. CHADWICK,
Scarborough, Yorkshire, Eng.

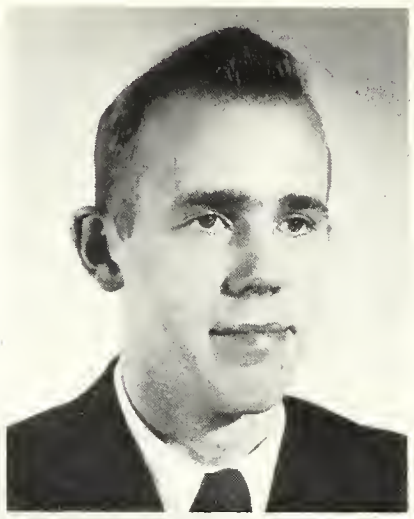

J. J. CHRISTENSEN,
Morrisburg, Ont.

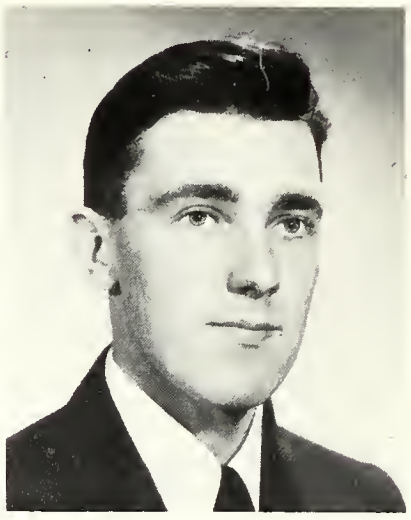

R. C. COURSE,
Hornby, Ont.

M. K. ELLIOT,
Florence, Ont.

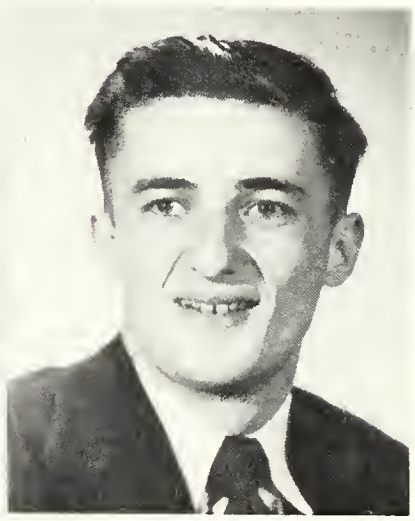

G. A. FLYNN,
Trenton, Ont.

K. H. GARDINER,
Chatham, Ont.

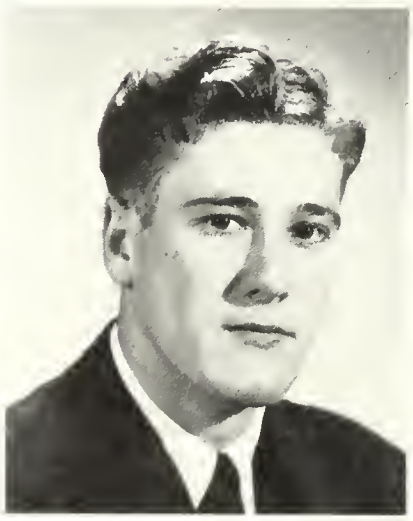

R. S. GROFF,
St. Catharines, Ont.

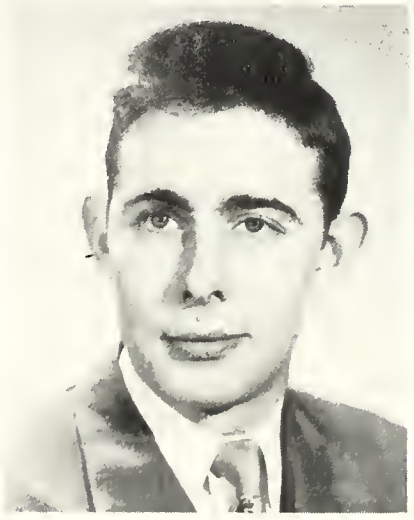

L. E. HILL,
Englehart, Ont.

J. L. HOSKING,
Peterfield, Hampshire, England

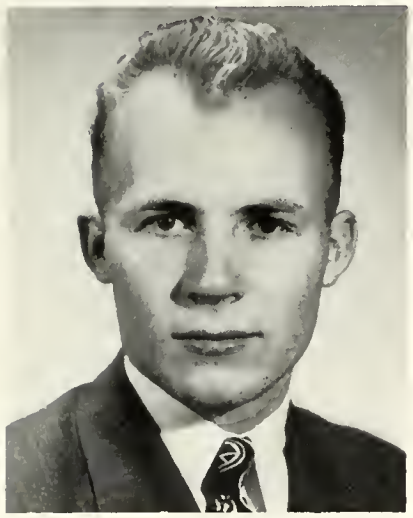

R. J. KEITH,
Chilliwack, B.C.

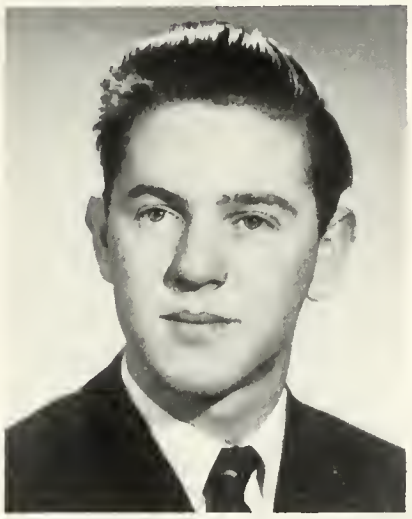

W. D. KENNEDY,
Guelph, Ont.

J. F. LITTLE,
Trenton, Ont.

E. D. MacFARLANE,
Peterborough, Ont.

M. M. MacKINNON,
Napanee, Ont.

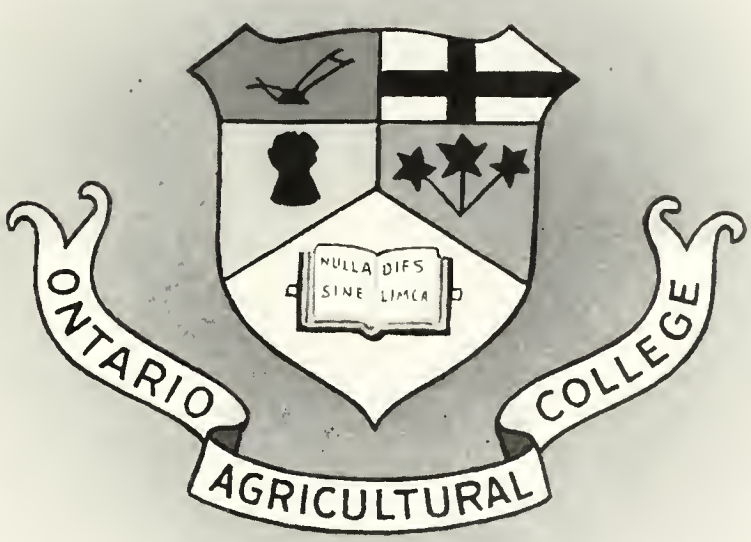

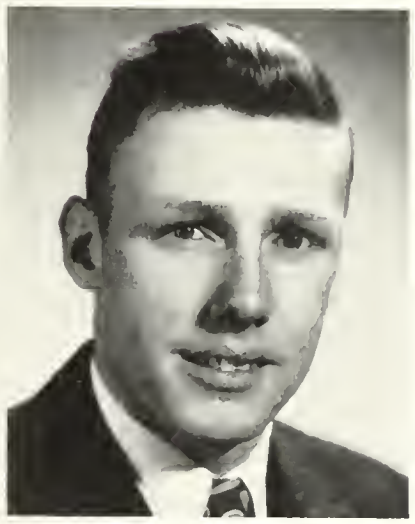

D. G. MOORE,
Galt, Ont.

J. R. MURRAY,
Brampton, Ont.

D. M. McCALLUM,
Elmwood, Ont.

W. J. McCLUNG,
Elmvale, Ont.

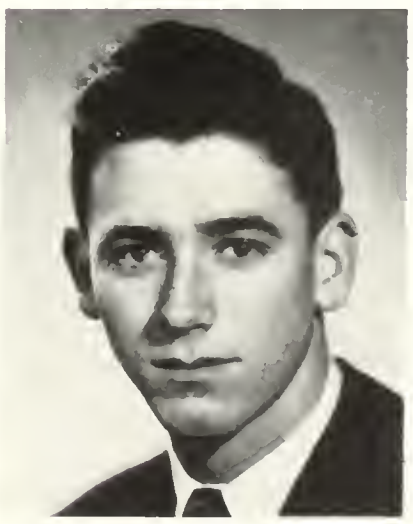

G. S. McFADYEN,
Tiverton, Ont.

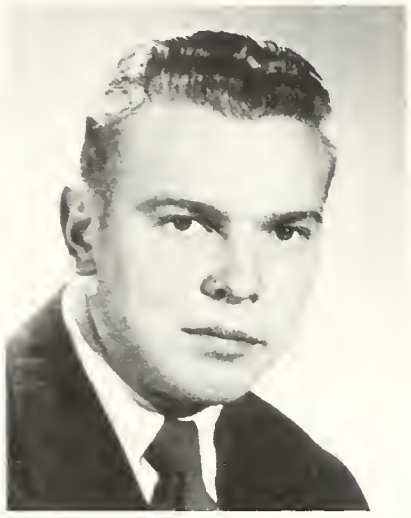

D. K. McINTYRE,
Peterborough, Ont.

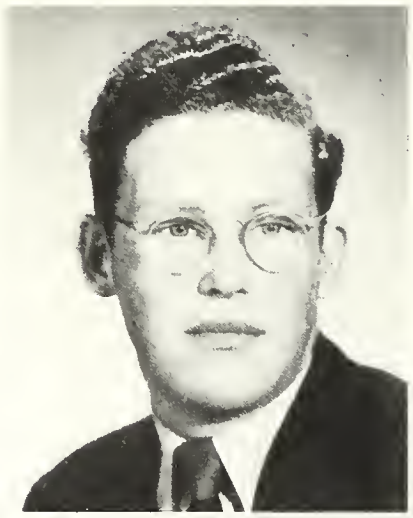

R. C. NEELY,
London, Ont.

J. E. M. NORTHWOOD
Detroit, Michigan, U.S.A.

C. H. PATRICK,
London, Ont.

S. H. PIOTT,
Stoney Creek, Ont.

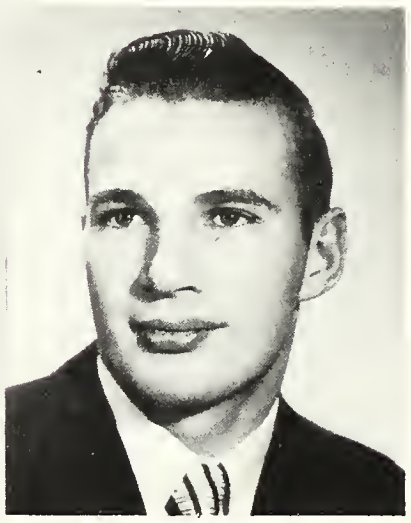

H. J. RICKER,
Dunnville, Ont.

J. C. SANDERSON,
London, Ont.

K. G. SECORD,
St. Catharines, Ont.

G. J. SHONIKER,
Toronto, Ont.

MARGARET A. SHONIKER,
Preston, Ont.

J. E. TURNBULL,
Horsham, Sussex, England

W. R. WATT,
Waterford, Ont.

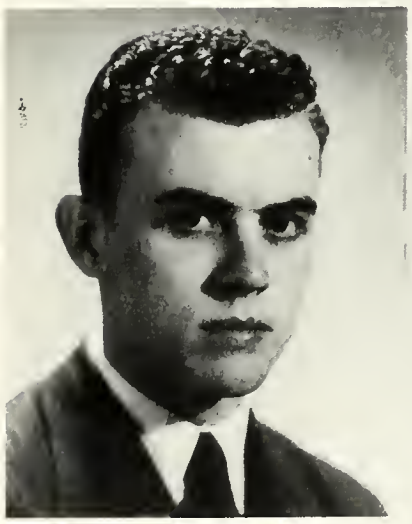

J. W. WHITE,
Stratford, Ont.

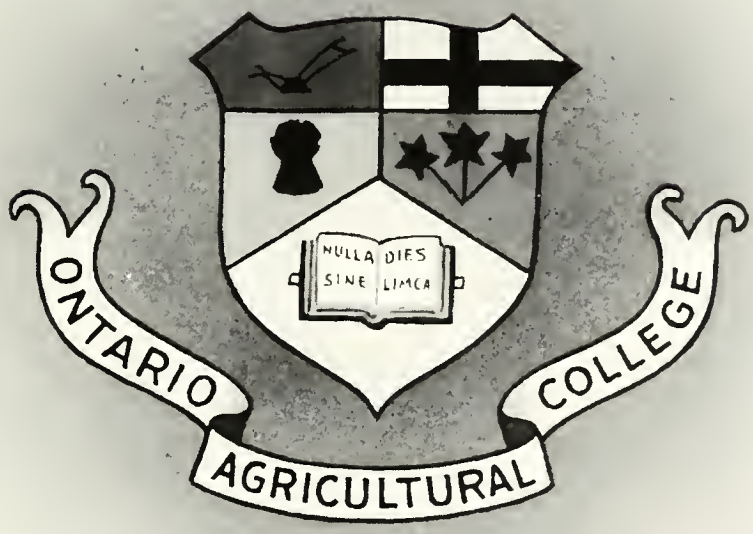

S. F. WILCOCKS,
Toronto, Ont.

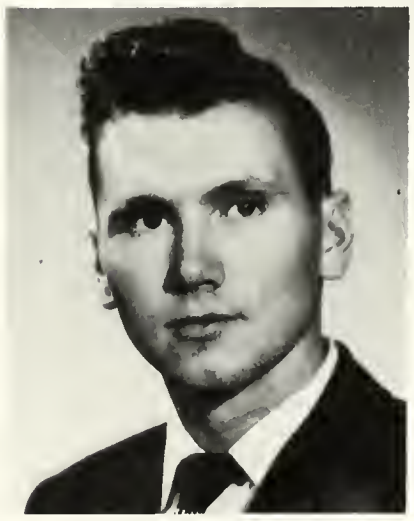

W. H. WOODLEY,
Hamilton, Ont.

J. F. ZACK,
Welland, Ont.

O.V.C. Class '51

YEAR '51 O.V.C. EXECUTIVE

FRONT ROW, left to right: Dr. Fowler (Hon. Pres.), E. H. Misener (Pres.).
SECOND ROW, left to right: L. Elmes, R. M. Armitage (Vice-Pres.), F. D. Horney.

TO THE members of Year '50 O.V.C. we extend our sincerest congratulations. In graduating, you are a worthy class to represent the mid-point of the twentieth century — the century in which the science of Veterinary Medicine has made such outstanding progress.

You have excelled in scholastic ability, in the display of a scientific approach (as evidenced by the progress of your Science Association), on the playing field, and in the other phases of campus activity. You will be accepted with pride by your colleagues.

We of Year '51 accept with pride your challenge to uphold and further the traditions of O.V.C. We wish you every success in the years to come.

E H Misener.

O.A.C. Class '51

EXECUTIVE O.A.C. '51

FRONT ROW, left to right: C. M. Switzer (Pres.), Dr. Shoemaker (Hon. Pres.), G. W. McNern (Vice-Pres.).
SECOND ROW, left to right: D. L. Watson, J. C. Beaton (Treas.), D. R. Baskin (Sec'y), S. C. Stothers.

WE of Year '51 now find ourselves at the end of our Junior Year. It is difficult to believe that three years have gone by since our arrival on the O.A.C. campus.

During that time we have come to know the members of Year '50 better than those of any other year. It was Year '50 who, as sophomores, moulded us into the compact body that we are now.

Our respect and admiration for you has grown more each year.

You have been a hard year to follow. In all phases of College life you have set high standards for succeeding years to try to surpass.

As you leave O.A.C., the members of Year '51 wish you as much success individually as you have enjoyed collectively in your four years on this campus.

C. M. Switzer

O.V.C. Class '52

EXECUTIVE O.V.C. '52

FRONT ROW, left to right: E. B. North (Pres.), Dr. T. L. Jones (Hon. Pres.
SECOND ROW, left to right L. E. Stephen, G. F. Hamilton, (Sec'y), J. R Whitehead, G. R Doidge (Vice-Pres.

WE of Year '52 extend our hearty congratulations to the graduating class, and sincerely hope that each member shall reach the top rung in the ladder of success.

With the completion of this term, we shall have passed another milestone on the road of Veterinary Medicine. Though, as a class, we have diminished in numbers, let us maintain, and improve the scholastic, social and athletic standards that we have established and let us make our remaining two years as full of fond memories as the two we have just experienced.

Emerson B. North

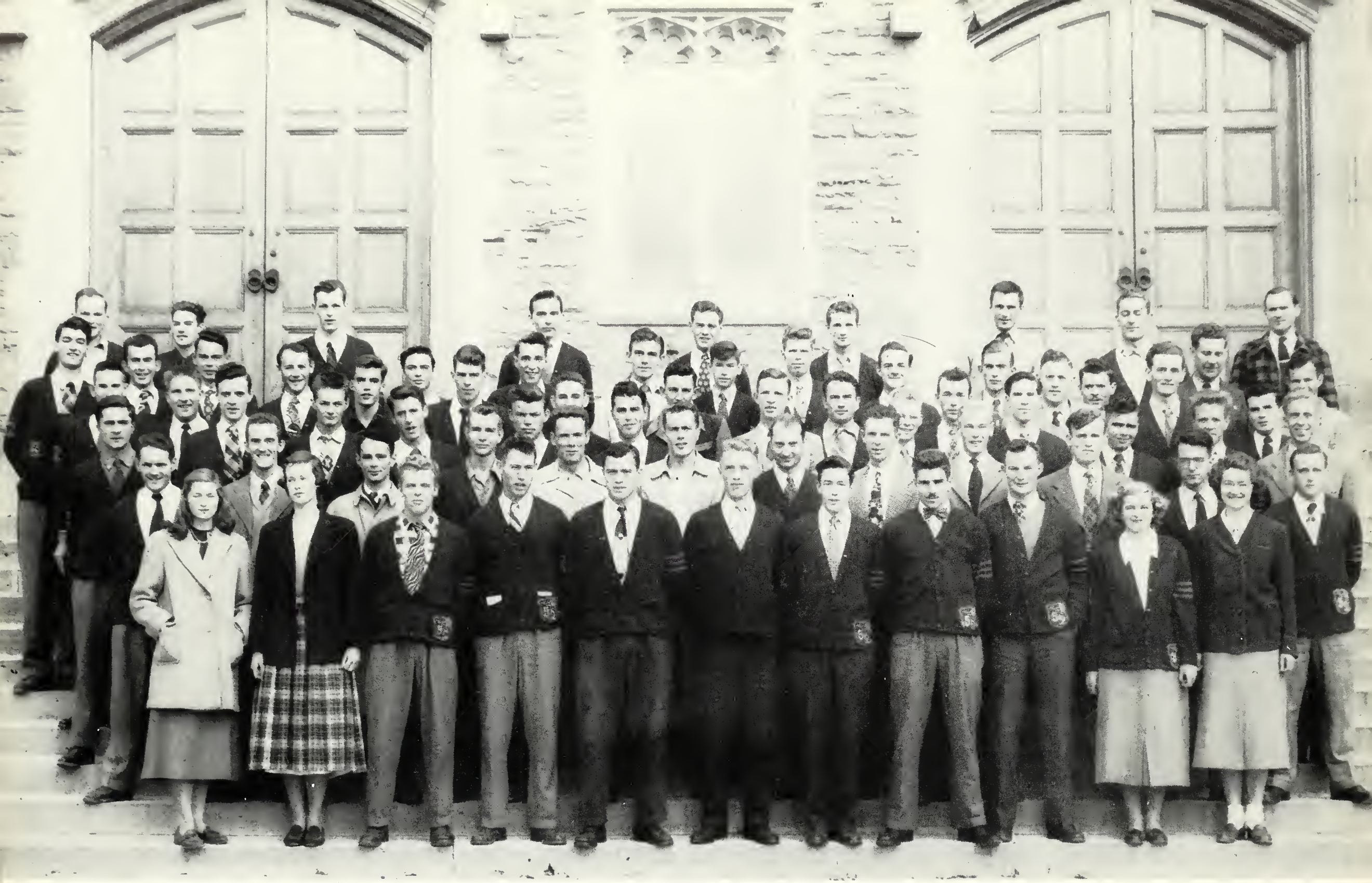

O.A.C. Class '52

EXECUTIVE O.A.C. '52

FRONT ROW, left to right: H. G. Norry (Pres.), Dr. MacLachlan (Hon. Pres.), R. J. Steckle (Vice-Pres.).
SECOND ROW, left to right: S. D. Stainton, D. E. Toole, R. F. Heard, L. A. Deane, R. A. Richardson (Sec'y).

YEAR '52 extends to the graduating Year their congratulations and best wishes. We respect you for your accomplishments and we have many happy memories of our associations with you. May the future hold in store for each of you a happy and successful life and good fortune in all things.

As we of '52 stand on the threshold of the second half of our college life, we can look back on our accomplishments with a great deal of satisfaction. Because of the co-operation and enthusiasm shown by the members of our year, we have managed to compete favourably with the larger years in many phases of extracurricular activity. But we must remember that the half of our college life that contains the most responsibilities lies ahead, and to match the records that have been set during recent years, we must strive ahead with even more co-operation and enthusiasm.

H. G. Norry.

MacDonald Institute Degree Class '52

EXECUTIVE MACDONALD INSTITUTE DEGREE '52

FRONT ROW, left to right: Eileen MacLeod (Pres.), Miss E. L. Bray (Hon. Pres.), Thelma Robbins (Sec'y).
SECOND ROW, left to right: Agnes Turnbull (Vice-Pres.), Catherine Lyle, Jean Steckle, Joan Smallfield, Pauline Stowe, (Treas.).

CONGRATULATIONS to Mac Diploma! May success and happiness go with you in whatever path of life you choose to follow. You have made our sophomore year a very pleasant one through your friendliness and generosity.

We of Year '52 degree have reached the halfway mark in our college career. We are attempting to pave the way for future classes through the establishment of practical standards that will apply for many years to come. The task is not an easy one, but it is hoped that through co-operation and acceptance of responsibilities we may be successful.

Eileen MacLeod

O.A.C. Class '53

EXECUTIVE O.A.C. '53

FRONT ROW, left to right: G. C. Clark (Pres.), Prof. Cavers (Hon. Pres.), J. A. Campbell (Vice-Pres.).
SECOND ROW, left to right: G. M. Coutts, W. J. Collett (Sec'y), M. E. Peart, T. T. M. van der Ham (Treas.), J. M. Lindley.

YEAR '53 is young in years, small in numbers, but already great with potentialities. The life at O.A.C. presents great opportunities in an all-round development. Let's keep up the active participation, Year '53, for most will be contributed to ourselves and to the College, when we individually and "yearly" donate our best.

To our sophomores, we extend thanks for the early and continued interest you have taken in us. To you we pledge our keenest rivalry while on this campus.

The graduating year, with so many students, has set a standard, in all phases of College life, that is enviable. Year '50 — you have proven yourselves to be the Senior Year.

May a democratic life offer each of you continued happiness and success. You are deserving.

MacDonald Institute Degree Class '53

EXECUTIVE MACDONALD INSTITUTE DEGREE '53

FRONT ROW, left to right: Nancy Matthews (Sec'y), Molly Mitchell (Pres.), Jean Byers (Vice-Pres.).
SECOND ROW, left to right: Pat Gilchrist, Allison Bilton, Bev Duff, Anna Creed (Treas.).

WE of Mac '53 have come to the end of our first year of college. We have learned a great deal in that time. During the following three years, may we increase our knowledge and broaden our outlook in many fields.

To our sophomores, we say thank you for helping us to become established in our new experience.

We would like to extend best wishes for the future to the class of '50 Macdonald Institute, with the hope that the friends you have made and the memories you have found will not be forgotten.

Molly Mitchell.

O.V.C. Class '54

EXECUTIVE O.V.C. '54
FRONT ROW, Dr. A. H. Kennedy (Hon. Pres.)
SECOND ROW, left to right: D. W. R. Bailey (Sec'y), K. R. E. Lachapelle (Vice-Pres.), J. R. Pringle (Pres.)

TO THE professors who instructed us we say, "Thank you." We deeply appreciate the warm welcome of the sophomores and we remain indebted to them for their help and guidance during our period of orientation.

Our class has the distinct honour of being the first of the new five-year course, and the first to be represented by the ten provinces of Canada. It also included members from the United States of America, Bermuda, and the British West Indies.

To the graduating class we extend our congratulations and our best wishes for their continued success.

J. R. Pringle

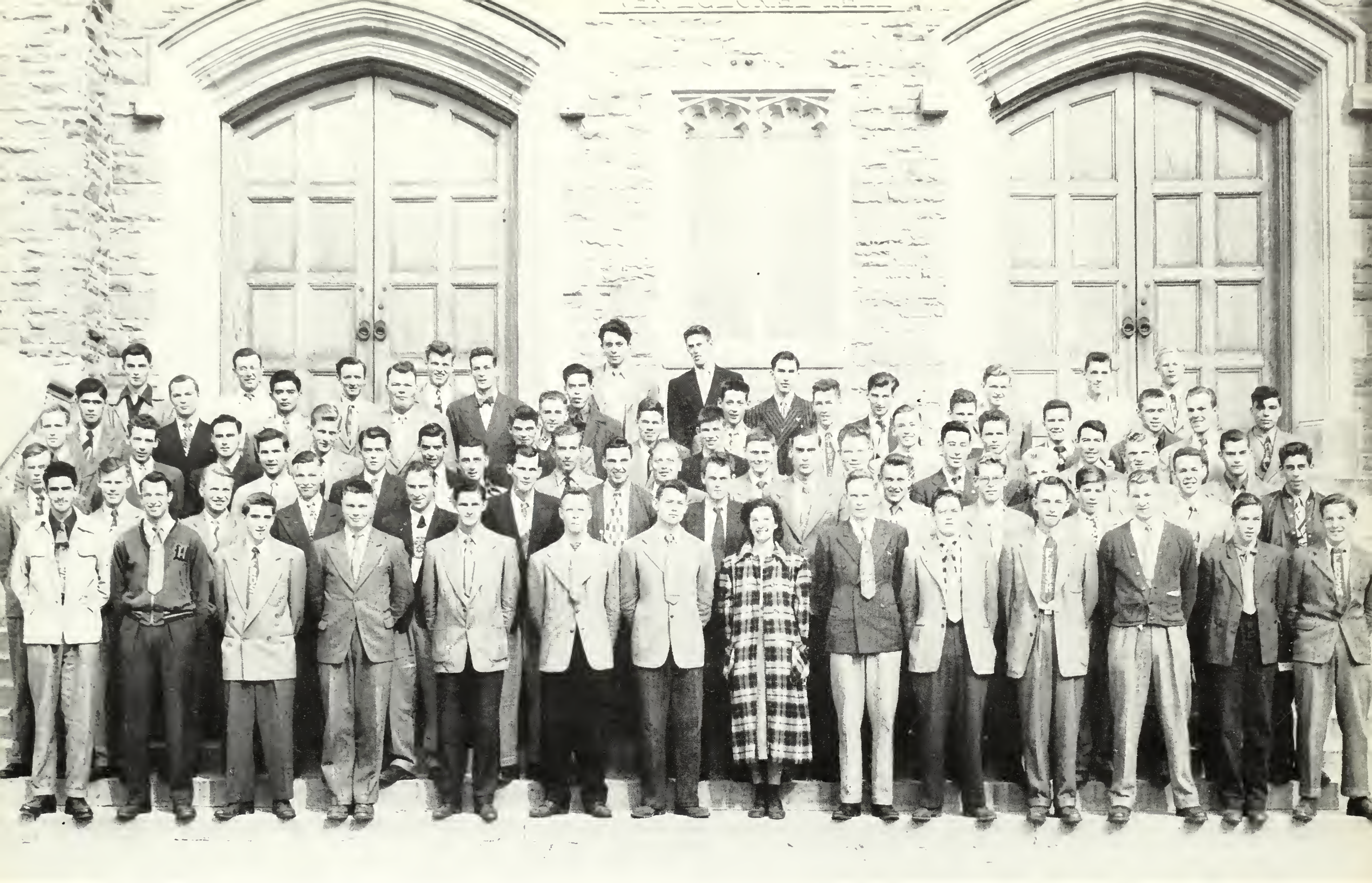

O.A.C. Associate Class '51

EXECUTIVE O.A.C. ASSOCIATE '51

FRONT ROW, left to right: F. S. Avery (Pres.), A. C. Robertson (Hon. Pres.), Marian Parker (Sec'y).
SECOND ROW, left to right: R. W. Scheuerman, W. J. M. Walker, G. G. Coghlin, R. B. Frame (Vice-Pres.), T. M. Bruce (Treas.).

CONGRATULATIONS to you of the '50 Associate Class upon your graduation. You are small in number, but large in spirit. Hang on to that spirit fellows and good luck to you from your "big little" brothers, the '51 Associates. We hope we can be as brotherly to our "frosh" as you were to us.

It seems but a day since we of the '51 Associate Class were wandering in the fog of the freshmen dilemna, but we are now marching in the open, and we feel we are a credited part of the campus life.

During the past year we have whole-heartedly played our part on the campus and if we didn't win too many games on the playing field, we did learn how to lose. Next year we will learn an easier lesson—how to win!

With this opportunity, we of the '51 Associates would like to offer a firm hand of congratulations to the '50 degree "Aggies," "Vets" and Macdonald Institute Diploma course. Your leadership on the campus has been respected and appreciated . . . good luck and aufwiedersehen.

To the rest of the campus we say: "Call on us any time, for our co-operation is limitless . . . You ain't seen nothing yet!"

F. Stone Avery

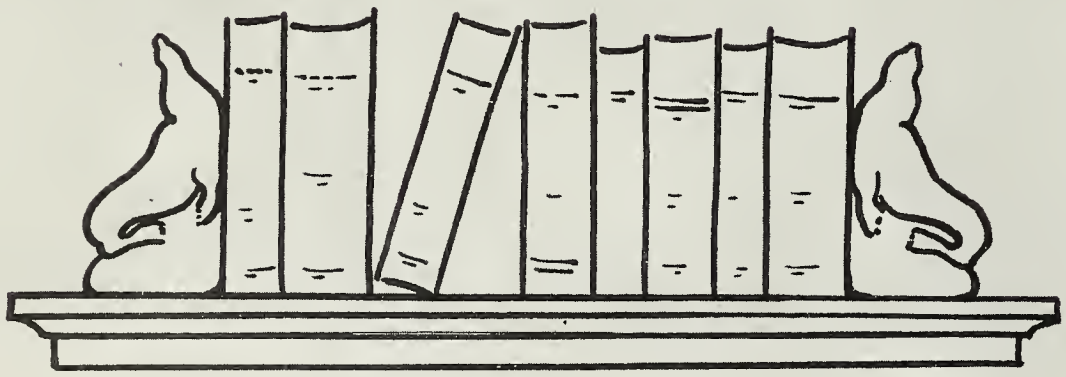

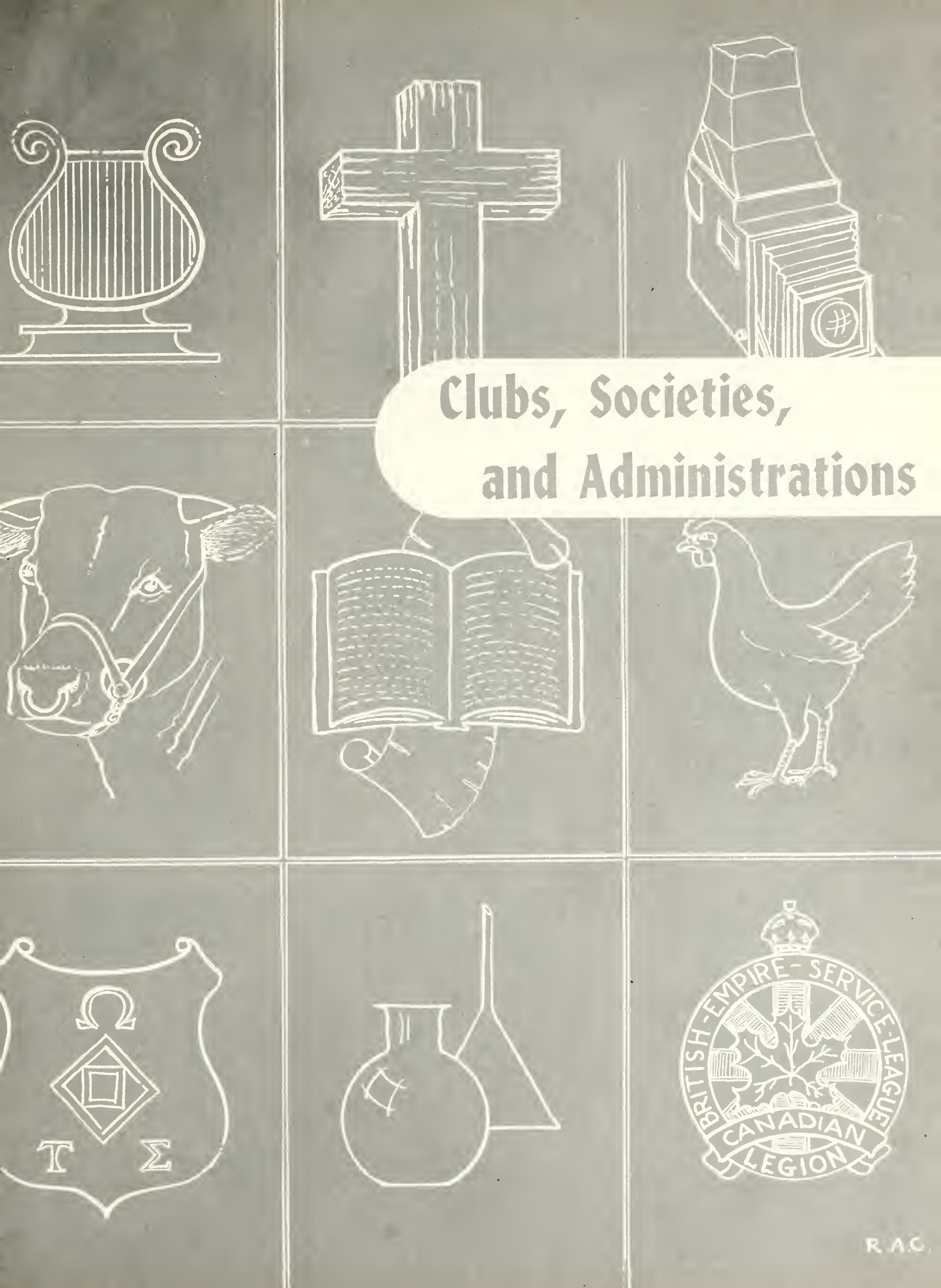
Clubs, Societies,
and Administrations
Ω
Τ Σ
BRITISH-EMPIRE-SERVICE-LEAGUE
CANADIAN
LEGION
R.A.C.

C. B. GRIER,
Vice-President

D. HILL,
President

M. A. MacGREGOR,
Treasurer

K. PRINGLE,
Secretary

D. E. TOOLE

F. D. HORNEY

L. STEPHENS

J. STECKLE

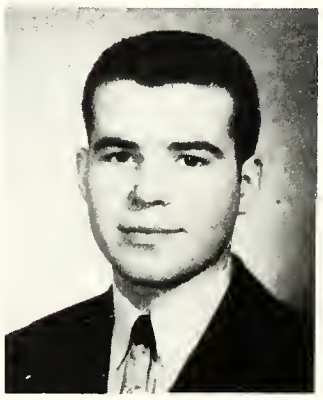

J. LINDLEY.

O.A.C. - O.V.C. - Macdonald Institute Union Council

M. A. MacGREGOR,
Vice-President

C. B. GRIER,
President

W. J. SCHNEIDER,
Treasurer

D. E. TOOLE,
Secretary

K. G. MURRAY

A. H. BESWICK

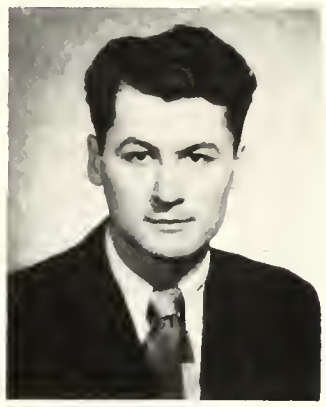
T. D. MORRIS
Clerk of Records

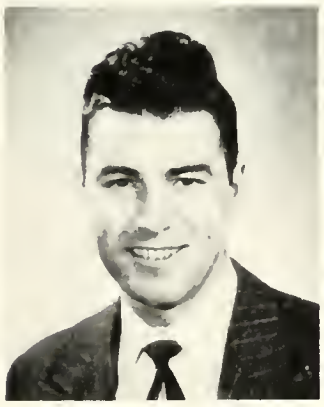
L. J. GIBSON

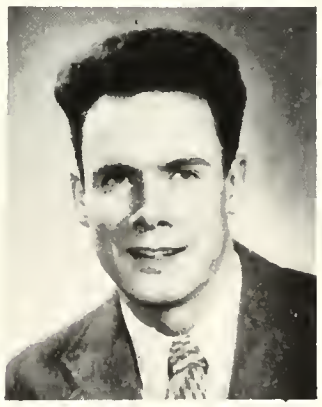
D. M. ANDERSON

D. M. C. McCALLUM

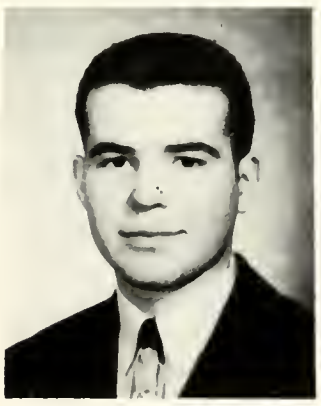
J. LINDLEY

J. MACDONALD

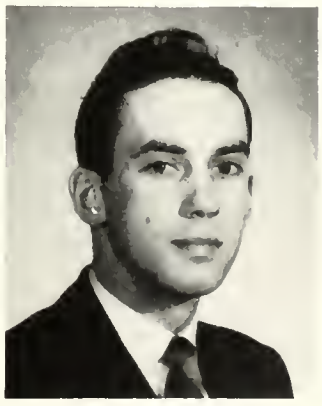
G. C. CLARK

F. S. AVERY

Students' Council O.A.C.

F. D. HORNEY,
Vice-President

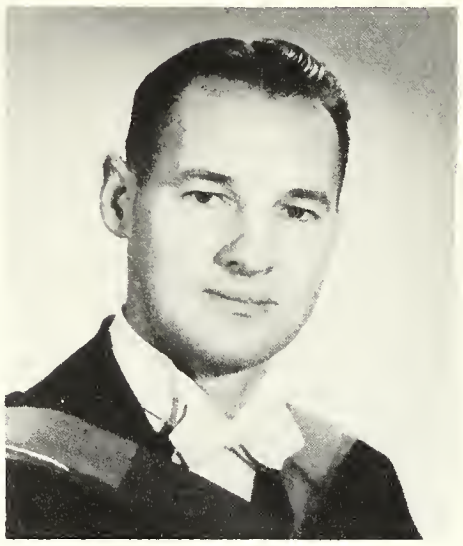

D. H. HILL,
President

L. ELMES,
Treasurer

L. E. STEPHEN,
Secretary

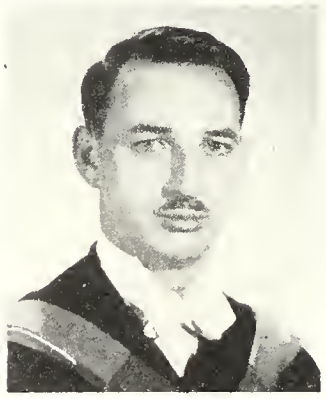

R. W. ABELL

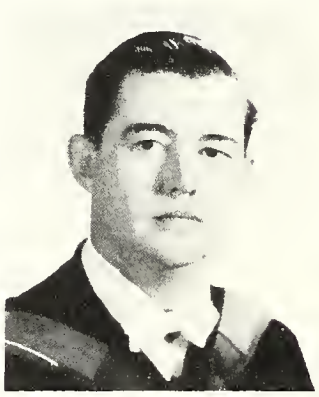

J. L. McMANUS

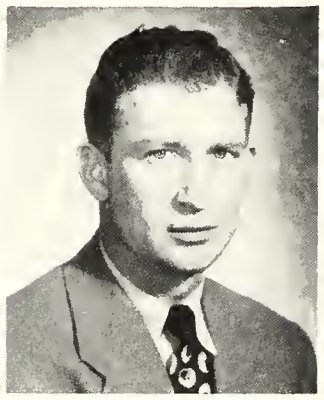

E. H. MISENER

E. NORTH

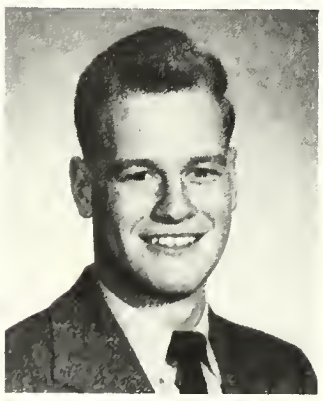

J. WHITEHEAD

J. R. PRINGLE

C. A. ANDERSON

Students' Council O.V.C.

NORMA GILMOUR
Vice-President

JEAN STECKLE
President

KATHERYN PRINGLE
Secretary

DOROTHY ALLAN
Treasurer

ELIZABETH HAY

BARBARA SUDDEN

IRIS HAMILTON

ANN McLEAN

KATHLEEN FLATT

Students' Council Macdonald Institute

O.A.C. LIVE STOCK JUDGING TEAM

FRONT ROW, left to right Prof. W. O. Kennedy (Coach), L. M. Beath, Prof. M. W. Staples (Coach).
SECOND ROW, left to right G. J. Thorn, H. F. Snyder, W. S. Kilmer, H. R. Baker, E. R. Jennings.

THE 41st team from the Ontario Agricultural College to participate in the Collegiate Live Stock Judging Contest held in connection with the International Live Stock Exposition at Chicago was made up of H. R. Baker, L. M. Beath, E. R. Jennings, W. S. Kilmer, G. J. Thorn, with H. R. Snyder as alternate. These men of Year '50, in addition to participating in the competition with 165 other men representing 33 American universities, had a rather unique privilege insomuch that they were contestants in the year when the Exposition was celebrating its Fiftieth Anniversary.

The men from Purdue University won the coveted trophy. Ontario stood 23rd in the Competition, and ranked 4th in horses, 8th in beef cattle, but were down the list in their rating in both sheep and swine classes.

Individually, H. R. Baker was 4th in horses, L. M. Beath was 8th in beef cattle, and W. S. Kilmer 19th in horses, while G. J. Thorn made a similarly good showing in horses when he stood 8th.

Year '50 expresses the appreciation of the class of the efforts of the coaches, Professor M. W. Staples and Professor W. O. Kennedy, in their untiring efforts in the coaching of the team, and the opportunity which was afforded them to visit the different American institutions and American Live Stock farms.

O.A.C. MEAT JUDGING TEAM

LEFT TO RIGHT: Prof. E. C. Stillwell, (Coach), D. V. Slinger, G. K. MacLeod, K. G. Murray, W. F. Stone.

DON Slinger, Gordon Macleod, Kenneth Murray and Frank Stone, coached by Professor E. C. Stillwell, represented the College at the 1949 International Intercollegiate Meat Judging Contest held at Chicago, when they competed with twenty other teams from the different universities in the United States.

When the time came to select the team of three men, Frank Stone was nominated as alternate. The three men nominated to compete made a very good showing indeed. They were high team in judging pork, third in judging lamb, and first in lamb grading, and in competition stood sixteenth—200 marks below the winning team from Oklahoma.

Individually, Don Slinger was high man of the competition in lamb judging, tied for second place in judging pork and twelfth in lamb grading. Gordon Macleod stood third in lamb grading and twelfth in judging pork, while Ken Murray ranked second in lamb grading.

We congratulate these men on their achievement, and at the same time do not forget the contribution of the alternate toward the building of the team. Our sincere gratitude is expressed to Professor Stillwell for his untiring efforts while training these men.

O.A.C. DAIRY CATTLE JUDGING TEAM

LEFT TO RIGHT: E. R. Jennings, H. R. Baker, S. MacDonald, Prof. A. D. Runions (Coach), L. M. Beath.

ONCE more, the Fourth Year students from the Ontario Agricultural College had the privilege and honour of representing Canada at the National Intercollegiate Dairy Cattle Judging Contest held in connection with the Dairy Cattle Congress at Waterloo, Iowa.

On October 3, 1949, Harold Baker, Emerson Jennings, Lance Leath and Sidney MacDonald proceeded to demonstrate to the respective judges and twenty-nine teams from American Institutions what they knew about the foster mother of humanity. As a team, they stood ninth in the competition, with Iowa ranking first. Ontario ranked third in Holsteins and fifth in Jerseys.

Harold Baker was sixth in the entire contest, high man in Guernseys, eighth in Holsteins and ninth in Brown Swiss.

Year '50 congratulates these men who, under the able coaching of Professor A. D. Runions, brought such credit to the Ontario Agricultural College.

To Sidney MacDonald, the alternate, we express our gratitude, since he, no doubt, helped the three men who carried the banner for the College-on-the-Hill to recognize the fact that the compulsions of responsibility and the inescapable necessity of decision are cardinal requisites of citizenship.

MAJOR "C" WINNERS

FRONT ROW, left to right: J. King, L. Deeks, G. MacLeod, F. B. Jasperson, A. Ducker
BACK ROW, left to right: D. Monson, E. W. Findley, C. B. Miller, J. R. Biggs, G. Burke, D. Hill.

EXECUTIVE AWARD WINNERS

FRONT ROW, left to right: J. R. Biggs, E. K. Coutts, G. MacLeod, R. Elliot
BACK ROW, left to right: C. B. Grier, D. Hill, L. Somers, K. G. Murray, W. S. Kilmer.

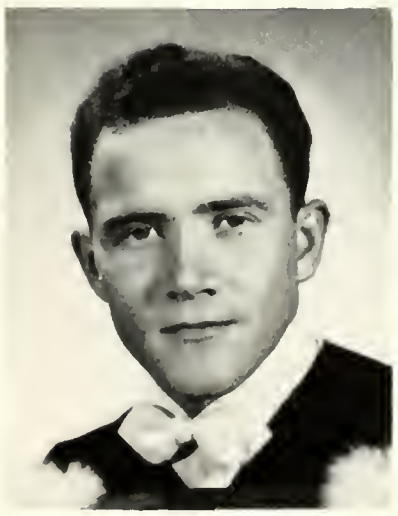

T. J. CHAMBERS
Danforth Fellowship

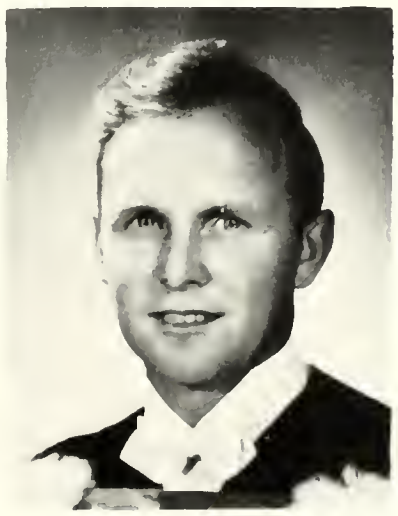

E. T. BANTING
'05 Award

MISS JOAN BELCHER
O.V.A. Award

J. E. FISHER
Governor-General's Medal

SCIENCE ASSOCIATION O.V.C. EXECUTIVE

FRONT: P. D. Armstrong, (Pres.)
SECOND ROW: left to right: A. S. Greig (Vice-Pres.), L. J. Waterbury.

O.V.C. STUDENTS' SHOP EXECUTIVE

FRONT ROW, left to right: G. E. Louisey (Vice-Pres.), J. R. E. Taylor (Treas.), G. E. Harrison (Pres.), Dr. Jones, L. S. McKibbon (Secretary).

SECOND ROW, left to right: S. R. Bell, T. B. Sewall, J. H. Shillinglaw, J. B. Parliament, H. B. McCutcheon, M. H. Clark, A. Robertson. MISSING, Dr. Smith (Hon. Pres.)

ONTARIO VETERINARY ASSOCIATION (JUNIOR CHAPTER) EXECUTIVE
FRONT ROW, left to right: G. B. Nimmons (Vice-Pres.), R. G. M. Armour (Pres.)
SECOND ROW, left to right: J. A. Greenway (Treas.), D. W. Stewart (Sec'y), J. E. McGowan.

THE function of the Ontario Veterinary Association, Junior Chapter, is to encourage a spirit of professional pride and community of standards. The successful future of our profession depends upon the ideals born within us as students, so that we fulfill our obligations as Veterinarians. We attempt to achieve this goal by inviting to our College outstanding speakers who are experts in the scientific and practical field of Veterinary Medicine.

Gordon Armour

Fratres in Universitate

OMEGA TAU SIGMA

FRATRES IN EXECUTIVUM

FRONT ROW, left to right. G. M. Elliot (M.F.), D. E. MacKay (M.W.M.), R. S. Little (K.P.)
SECOND ROW, left to right: W. J. Boddington (K.R.S.), J. G. Peck (W.M.), J. T. Higgins (G.C.R.), J. W. H. Neil (M.C.), L. Elmes (A.M.C.)

WE of Year '50 are leaving, and will soon be looking back upon our four years of college life. One of our fondest memories will be our associations in the Omega Tau Sigma Fraternity. It was here we came to understand the real meaning of the word "Brotherhood."

In our participation in business meetings, banquets and sweater hops, we picked up a spirit which cannot be beaten.

To you of the O.T.S. I would like to say, keep up the good work, keep the spirit high and keep striving ever onwards.

D. E. MacKay.

LIBRANNI STAFF

FRONT ROW, left to right: Elizabeth Hay (Sec'y-Treas.), A. H. Beswick (Editor-in-Chief), Prof. W. D. Tolton (Faculty Advisor), J. F. McCorquodale (O.V.C. Editor), Jean Bertram (Mac Diploma Editor).
SECOND ROW, left to right: R. Carreau (Art Editor), J. J. Christensen (O.A.C. '50 Associate Editor), J. A. Carman (College Life Editor), J. G. Fowler (Assistant O.V.C. Editor), T. F. Kingsmill (Assistant Advertising Manager), W. R. Davison (Photography Editor), R. D. Fish (O.V.C. '52), E. K. Coutts (Advertising Manager), H. J. Neely (Photographer).

This is a story . . . . . the story of the
GRADUATING CLASSES OF 1950
It is a happy story — a story of comradeship
and good times.
It is an inspiring story — a story of splendid
accomplishment.
It is a true story and its characters are all real.

This is only the beginning of the story, the rest being hidden in the minds and hearts of those whose pictures you see, to be lived out in the years to come. The story tellers are not one but many. The compiling of this story is a gigantic task, which could never be accomplished by any one person. It is the result of co-operative effort. We are proud of the photograhy and technical skill manifested in its pages.

But this story is more than a worthy example of photography and writing. It has been the vehicle through which many have found expression for their talents and abilities, and through it they have learned to discharge responsibilities and carry through a big task to a successful conclusion.

To all of them we extend sincerest gratitude.

We hope that this book will serve to inspire many happy memories in the years that lie ahead.

W. D. Tolton

THE AGGIE STAFF

SEATED: J. G. Chillcott (Editor-in-Chief).
STANDING, left to right: D. Gendron, D. Robinson (Assoc. Editor), Donna Winter (Social Editor), C. Schneller, D. Loudon (Sports Editor), H. Zalasky (Bus. Mgr.), G. Williams (Sec'y-Treas.), F. Zavitz.

THE REVIEW STAFF

FRONT ROW, left to right: Flo. Moore (Bus. Mgr.), J. A. Carman (Editor-in-Chief), Prof. McLean (Faculty Advisor), Prof. Bell (Alumni), A. M. Porter (Alumni).
SECOND ROW, left to right: Mary Harper, E. T. Banting (Latest Developments), N. J. Eisele (Sports Editor), E. E. Crawford, S. D. Stainton, Jean Davis.
THIRD ROW, left to right: C. G. Hunt (Literary Editor), W. R. Garvie, H. W. Caldwell (Associate Editor), J. C. Fisher (Associate Editor), R. A. Crawford (College Life Editor).
MISSING: A. R. Appleton

COLLEGE ROYAL EXECUTIVE

SEATED, left to right: W. E. Roger (Vice-Pres.), Miss Jean Kellough (Mac Hall, 2nd Degree), Dr. G. P. McRostie (Honorary President), G. K. MacLeod (President), Prof. R. G. Knox (Faculty Advisor), Marg. Hamilton (Mac Hall, 1st Degree), N. O. Watson (Treasurer).
CENTRE, left to right: E. K. Coutts (Catalogue Editor), H. H. Just (3rd Year O.V.C.), K. R. Farrell (Exhibits), C. G. Hunt (Economics), A. F. Mavety (Dairy), R. Davis (Art), K. G. Murray (College Royal Night), L. Watson (Ag-Engineering), R. Wilcox (Literary), D. Luckham (Poultry), R. A. Shoemaker (Biology), C. R. Roe (4th Year O.V.C.)
BACK, left to right: D. J. Purcell (1st Year Assoc.), H. C. Struthers (2nd Year O.V.C.), D. D. Dolson (Chemistry), R. T. Graham (1st Year O.V.C.), D. V. Slinger (Animal Husbandry), H. T. Moore (Horticulture), G. S. Lindblad (Stunt Night), J. B. Robinson (Bacteriology), D. G. Moore (Secretary), J. B. Stone (1st Year Degree).
INSERTS, left to right: D. F. Henderson (Agronomy), E. T. Banting (Publicity).
MISSING: Dianne Burleigh (Mac Hall Diploma), H. S. Tiessen (Apiculture).

ANIMAL HUSBANDRY CLUB EXECUTIVE

FRONT ROW, left to right: D. S. Stockton (Treas.), D. V. Slinger (Pres.), Prof. E. C. Stillwell (Hon. Pres.), N. O. Watson (Sec'y).
SECOND ROW, left to right: W. E. Roger (Vice-Pres.), D. C. Smith (O.V.C.), F. S. Avery, G. W. McNern, D. G. Moore, J. L. Dickout.

FIRST PRIZE EXHIBIT — COLLEGE ROYAL

COLLEGE ROYAL AWARD WINNERS

LEFT TO RIGHT Florence Elford, Household Science, J Pos, Champion All-Round Showman, S MacDonald, Grand Champion Livestock Showman, E W Findlay, English and Music; H Klinck, Agronomy, R Morris, Biology; D. Peer, Apiculture, J Tibbles, Art Division, N Lee, All-Round Judging Champion, H R Baker, Reserve Grand Champion Livestock Showman, T J Chambers, Pres Year '50, E W Brackenboro, Poultry

College Royal Show Champions

Grand Champion Livestock Showman
Champion Horse Showman
S. MacDonald

Grand Champion Showman
J. Pos

Reserve Grand Champion Livestock Showman
Champion Dairy Showman
H. R. Baker

Champion Swine Showman
A. J. Scott

Champion Beef Showman
W. S. Kilmer

Champion Sheep Showman
H. B. Glenn

POULTRY SCIENCE CLUB EXECUTIVE

FRONT ROW, left to right: D. G. Luckham, (Pres.), L. P. Higginson, (Vice-Pres.)
SECOND ROW, left to right: Norma Battle, D. Broadfoot, E. C. Hunt, D. R. McLachlin (Sec'y-Treas.)
MISSING: F. N. Jerome, Poultry Department

CHEMISTRY CLUB EXECUTIVE

FRONT ROW, left to right: D. D. Dolson (Pres.), Prof. L. R. Bryant (Hon. Pres.)
SECOND ROW, left to right: D. M. Brown (Sec'y), D. R. Baskin (Vice-Pres.), H. E. Braun (Treas.).

HORTICULTURE CLUB EXECUTIVE

FRONT ROW, left to right: Judith Shields, H. T. Moore (Pres.), Dr. Shoemaker (Hon. Pres.), Louise Evans.
SECOND ROW, left to right: M. D. Reid (Sec'y), J. C. Sanderson, J. E. Myers, R. J. Sanderson (Vice-Pres.), D. A. Davidson, R. R. Lipsit (Treasurer).
MISSING: J. A. Weall, L. Gibson.

AGRONOMY CLUB EXECUTIVE

FRONT ROW, left to right: D. F. Henderson (Pres.), Dr. McConkey (Hon. Pres.), E. E. Crawford (Vice-Pres.).
SECOND ROW, left to right: T. S. Toth (Treasurer), R. A. Crawford, I. A. White (Sec'y), J. E. Winch

MEN'S RIFLE CLUB

FRONT ROW, left to right: G. E. Smith (Sec'y-Treas.), R. W. Stephenson (Pres.), S. J. Williams (Vice-Pres.), A. H. Cole.
BACK ROW, left to right: G. M. Coutts, D. A. Davidson, R. J. Sanderson, G. W. Sprankle, D. G. Moore, A. J. Cawley.

DAIRY CLUB

FRONT ROW, left to right: A. F. Mavety (Pres.), Prof. O. R. Irvine (Hon. Pres.).
SECOND ROW, left to right: W. A. Tymchuk (Secy.-Treas.), D. B. Emmons, W. B. Scott (Vice-Pres.), F. D. Gillies.

BIOLOGY CLUB EXECUTIVE

FRONT ROW, left to right: R. A. Shoemaker (Pres.), Prof. Baker (Hon. Pres.).
SECOND ROW, left to right: L. H. McMullen, J. R. Gates (Sec'y-Treas.), E. H. Colhoun, J. Tibbles (Vice-Pres.)

ECONOMICS CLUB EXECUTIVE

FRONT ROW, left to right. C. G. Hunt (Pres.), Dr. High (Hon. Pres.).
SECOND ROW, left to right. D. B. Wilson, F. E. Willock (Sec'y-Treas.), W. A. Cromarty (Vice-Pres.), T. V. Johnston.
INSET: K. R. Farrell.

AG. ENGINEERING CLUB EXECUTIVE

FRONT ROW, left to right: L. A. Watson (Pres.), Prof. J. R. Scott (Hon. Pres.), G. A. Shaver (Vice-Pres.).
SECOND ROW, left to right: N. F. Beckham, D. A. Shields, G. S. Moggach (Treas.), A. B. Campbell (Sec'y).

NEWMAN CLUB EXECUTIVE

FRONT ROW, left to right: C. A. Shane (Treas.), T. D. Morris (Vice-Pres.), W. J. Langill (Pres.), J. E. Reeves (Sec'y).
SECOND ROW, left to right: J. F. McAlpine, E. J. Morelli, J. G. G. Cayen, K. R. E. Lachapelle, C. R. Laforet, M. F. Ghesquiere, P. H. Van Schaik.
MISSING: Stan Cockx, Mary Pigott. INSERT: Dr. O'Reilly (Chaplain).

BACTERIOLOGY CLUB EXECUTIVE

FRONT: J. B. Robinson (Pres.).
SECOND ROW, left to right: J. H. Jensen (Sec'y), C. Gunning (Vice-Pres.), D. C. Jordan (Treas.)

CANADIAN LEGION BRANCH 460 EXECUTIVE

FRONT ROW, left to right. A. J. Scott (Vice-Pres.), N. A. Phillips (Pres.), K. R. Abbey (Sec'y).
SECOND ROW, left to right. J. V. Johnson, W. A. Osborne (Sgt. at Arms), D. A. Perry, G. A. Symington, F. Rising-Moore (Treas.)

O.V.C. CAMERA CLUB EXECUTIVE

FRONT ROW, left to right: R. A. Green (Pres.), Dr. Brown (Hon. Pres.)
SECOND ROW, left to right: T. B. Sewall (Treas.), K. R. E. Lachapelle (Sec'y), J. E. B. Graham (Technical Manager), J. A. E. Kirby (Vice-Pres.).

O.A.C. CAMERA CLUB EXECUTIVE

FRONT ROW, left to right: C. D. Corrigan (Pres.), Prof. Tolton (Hon. Pres.), G. A. Shaver (Vice-Pres.)
SECOND ROW, left to right: W. A. Wigle (Treas.), H. Zalasky (Sec'y), J. Tibbles, G. Hart

University Naval Training Division

UNION LITERARY SOCIETY EXECUTIVE

FRONT ROW, left to right: L. L. Grose (Treas.), J. R. Biggs (Pres.), Prof. McLean (Hon. Pres.), H. E. Bellman (Sec'y).
SECOND ROW, left to right: C. A. Grant, Ola Robertson, Joan Tailyour, J. C. Hackney, Gwen Stewart, Fran Gosnell, T. S. Toth.

I. U. D. L. DEBATERS

I.U.D.L. Winners, (Ontario-Quebec) C.U.D.A. Semi-finalists.
FRONT ROW, left to right: F. B. Jasperson, E. T. Banting.
SECOND ROW, left to right: D. Monson, M. F. Ghesquiere (Alternate), C. A. Grant (Alternate), D. W. R. Bailey.

"My Sister Eileen"

"Old English"

INTER YEAR PUBLIC SPEAKING WINNERS
STANDING, left to right: H. R. Baker, G. Ionson, F. Hood, W. Cromarty
SEATED: Doris Klugman (1st)

INTER YEAR DEBATING WINNERS — YEAR '50 O.A.C.
Left to right: J. A. Carman, A. J. Scott, E. T. Banting, C. F. Campbell

UNION PHILHARMONIC SOCIETY EXECUTIVE

FRONT ROW, left to right: A. B. Brown (Treas.), J. M. Stevens (Pres.), Dr. Reaman (Hon. Pres.), Helen Shaw (Sec'y).
SECOND ROW, left to right: Catherine Bates, A. J. Ducker (Choral Mgr.), J. C. Sanderson, M. Hawkins, G. E. Smith, J. N. Bell, W. G. Drennan, Joan Sutton.
MISSING: E. W. Findlay (Adv. Mgr.), D. S. Willard (Band Mgr.), R. Mitten, C. Seale.

UNION PARLIAMENT

FRONT ROW, left to right: T. D. Morris (Deputy Speaker), P. H. de Gruchy (Speaker), J. Wiebe (Clerk)
SECOND ROW, left to right: H. E. Bellman, Ola Robertson, Gwen Stewart, B. Stone, Doris Klugman, Fran Gosnell, C. F. Campbell (Debating Manager).

COLLEGE BAND

COLLEGE ORCHESTRA

CHORAL CLUB

STUDENTS' CO-OPERATIVE ASSOCIATION EXECUTIVE

FRONT ROW, left to right: F. Moore (Manager), J. McKelvie (Pres.), J. W. Biggar (Vice-Pres.), Rosemary Hutchison.
BACK ROW, left to right: W. A. Jordan, J. A. Morgan, J. M. McCullagh, J. E. Southen (Sec'y), D. R. McLachlin, Florence Elford.

CANADIAN OFFICERS TRAINING CORPS

STUDENTS' CHRISTIAN MOVEMENT EXECUTIVE

FRONT ROW, left to right: J. W. Edmunds (Treas.), Leith Crozier (Sec'y), A. R. Elliot (Pres.), C. K. Spence (Vice-Pres.).
SECOND ROW, left to right: Jane Ann Sword, R. J. Keith, G. A. Preston, J. Snyder, D. W. MacDonald, G. J. Burke, Lorraine Harding.

"WHAT LIFE in the long run does to us, depends in the long run, on what life finds in us."

The members of the Class of '50 are going out into a world where there are many unsolved problems, and many difficult situations to meet. It is a challenging rather than an easy world. But it is eternally true that the people who have found life most worthwhile in every generation are those who have faced the challenges of life with courage and confidence. The secret of courage and confidence is Faith — Faith in God, Faith in yourself, and Faith in your fellow men.

Good luck, and God bless you.

College Chaplain.

Athletics

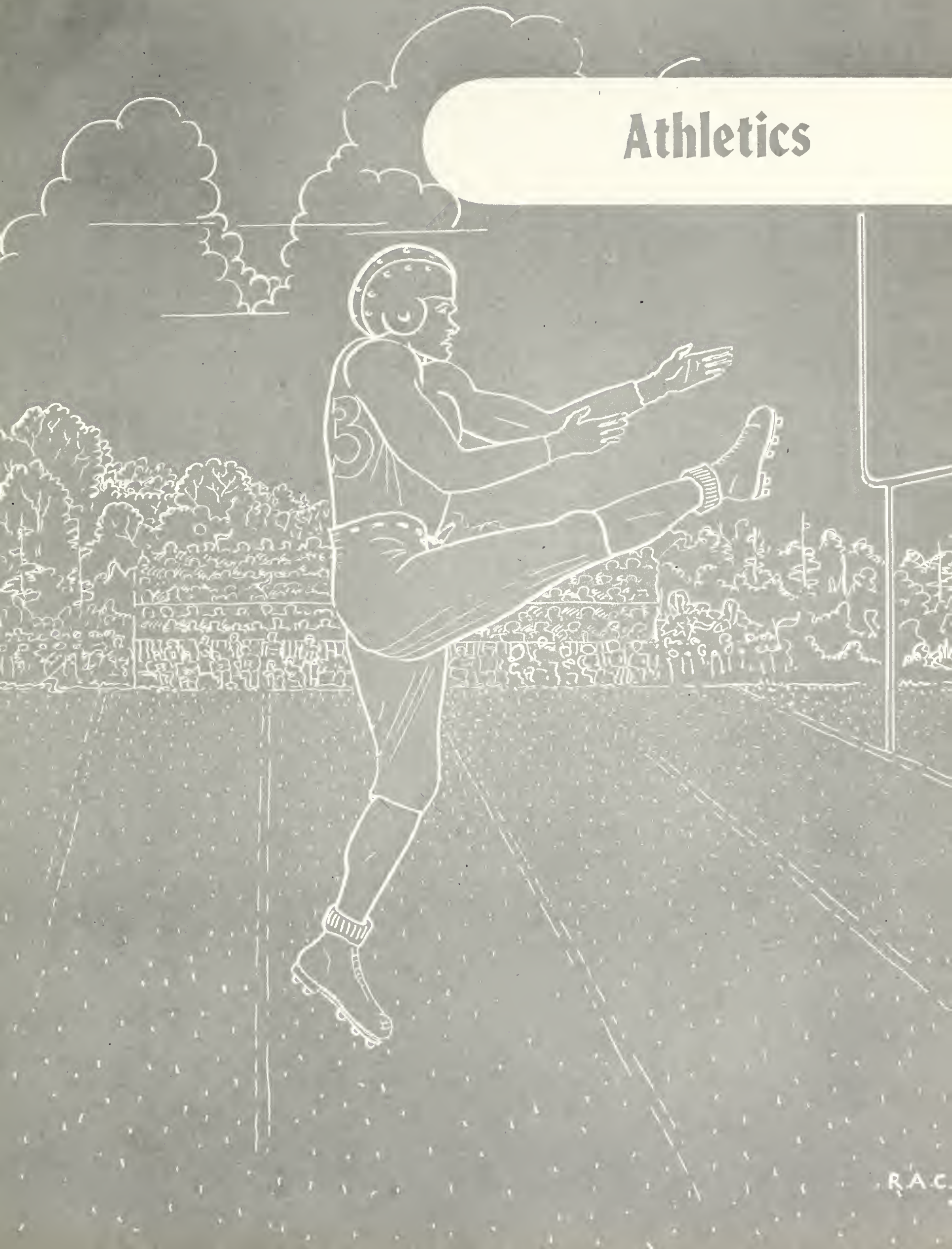

ATHLETIC ASSOCIATION EXECUTIVE

FRONT ROW, left to right: K. J. Trout (Sec'y), R. S. Procter (Pres.), Prof. Carpenter (Hon. Pres.), C. J. McNary, Betty Daub.
SECOND ROW, left to right: G. A. Flynn, A. C. MacNeill, W. C. Gray, B. Diehl, W. Gregg, G. Barrie, G. A. Fisher.

S. James Shaw Trophy

Year '45 Trophy
Presented for Annual Competition
Won by Year '51 O.A.C.

Canadian Intermediate
Intercollegiate Rugby Trophy

J. M. BAKER,

T. WILDMAN TROPHY

To John Malcolm Baker goes the Wildman Trophy for 1949 - 50.

"Mac" has been a member of the football team for the past three years and during that time has shown his all-round ability by taking part in Literary and Executive Work. In addition he has been able to maintain an academic record which is above average.

Ted Wildman was truly an all-round man and to follow in his footsteps is a high standard. The Wildman Committee felt that this year "Mac" most closely demonstrated the qualities that marked Ted as a leader of men.

To "Mac" we extend our heartiest congratulations and best wishes. May he always remember Ted Wildman.

MAJOR "O" WINNERS

FRONT ROW, left to right: C. F. Campbell, F. Kristoff, E. K. Coutts, V. Jensen, L. Sweitzer, W. Anderson, D. Corman.
SECOND ROW, left to right: N. Rosch, E. S. Starrak, G. Williams, G. Linblad, M. Caverley, T. R. Melady.
BACK ROW, left to right: R. Procter, A. A. Macdonald, H. Calhoun, F. Bennett, D. Slinger.
INSERT, left to right: H. Deeks, G. R. Sherven, A. B. Park, J. M. Baker.

Intermediate Intercollegiate Champions 1949

"PORT" PORTER

"BILL" FITZGERALD

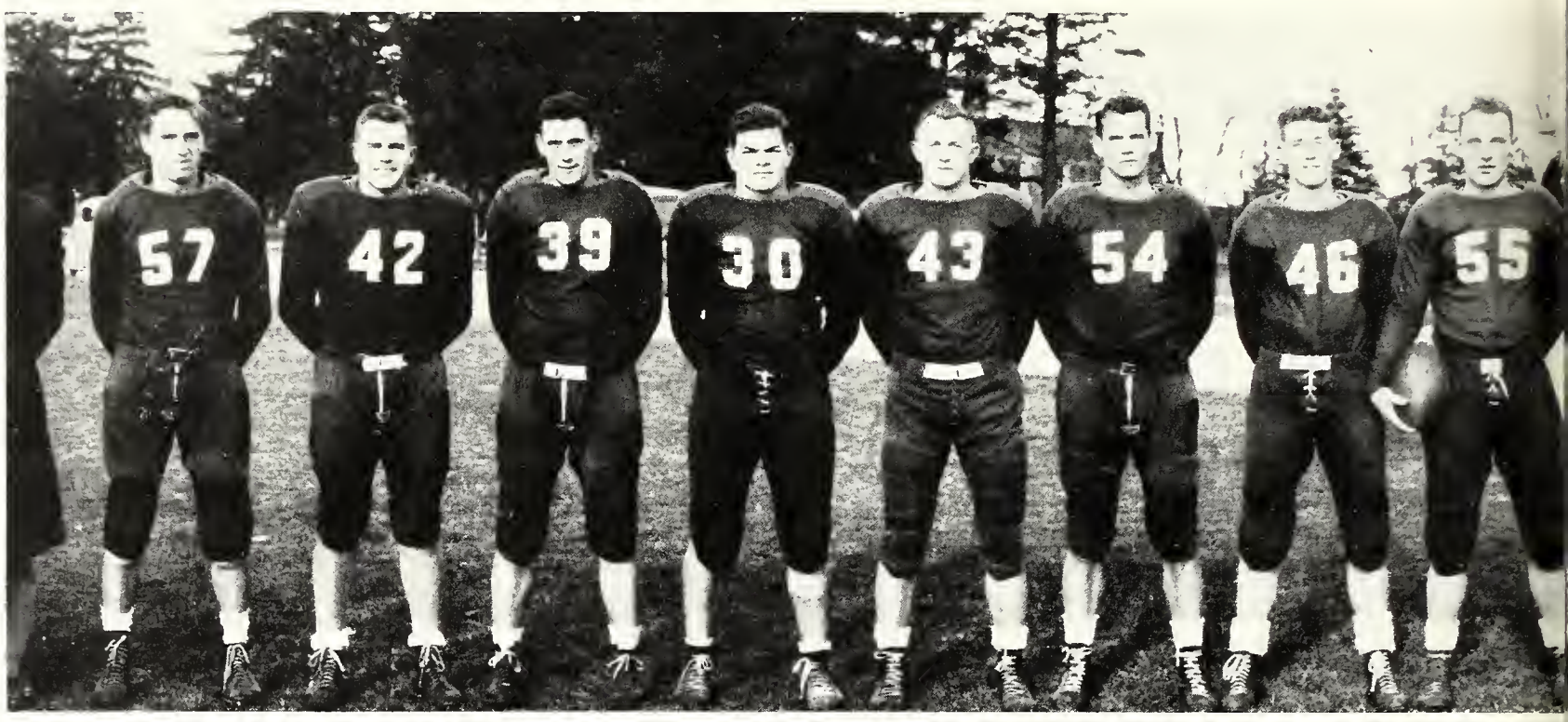

"WALLY" BODDINGTON | "WILLY" KARN | "KNOBBY" ANDERSON | "TONY" CALVERLEY | "JIM" NEIL | "BOB" FREEMAN | "DOUG" TRELEAVEN | "BOB" BROOKS Co-Captain

"EARL" HUNT

"PROF." KEEGAN

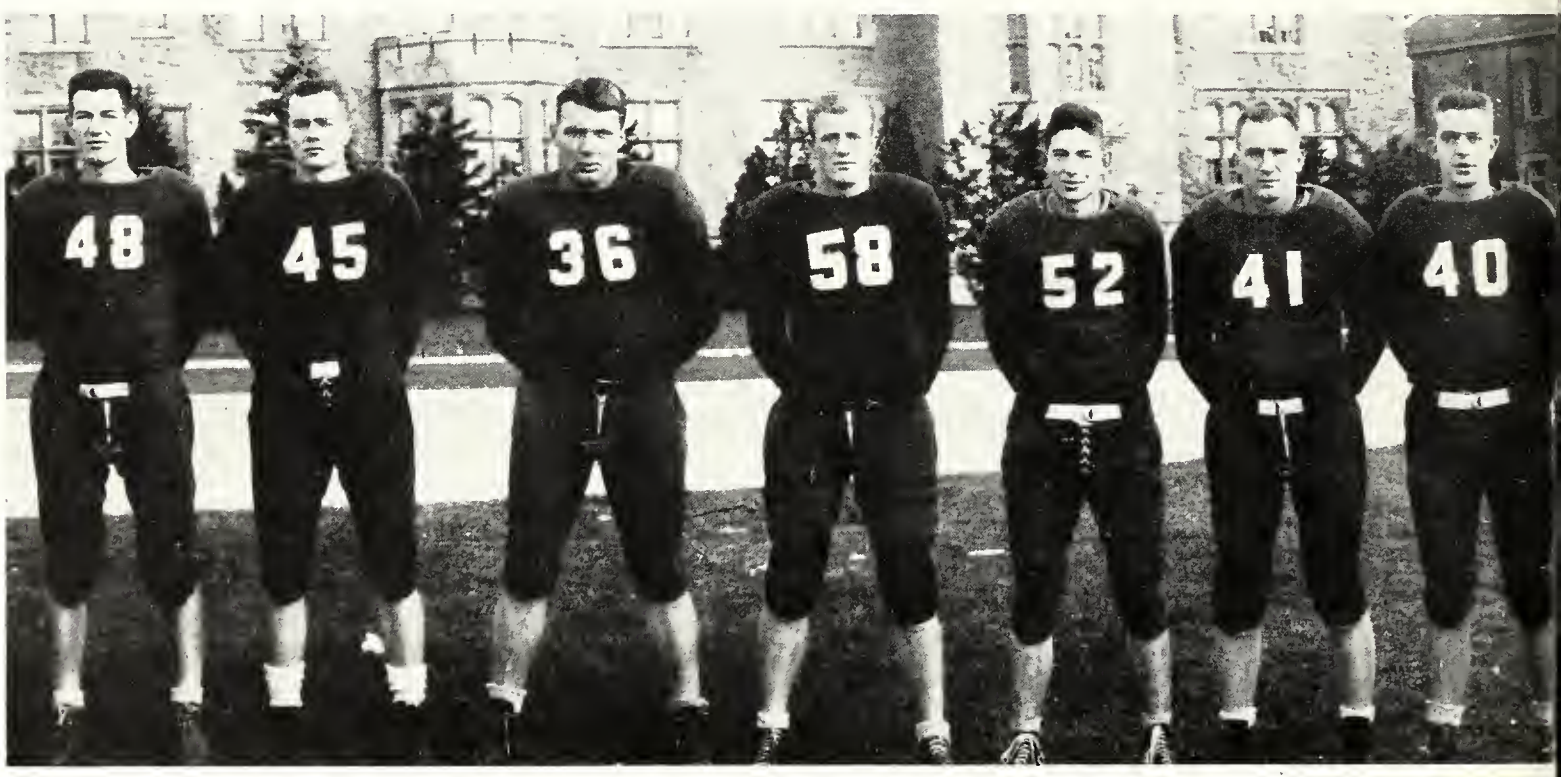

"HARLEY" DEEKS | "MIKE" JARVIS | "KEN" PRETTY | "HERM" TIESSEN | "RALPH" FARLEY | "LEFTY" O'DONNELL | "WALT" ALEXANDE

"STEVE" FANCY
Asst. Manager

"MOT" MOTZOK
Asst. Coach

"SHIV" SHIVAS
Line Coach

Intermediate Intercollegiate Champions 1949

"JACK" COTE — "JOHN" GHETTI — "FRANK" DUMINY — "JACK" STRAPP — "SPOOK" GRAHAM — "GEORGE" GRAY — "GOOMER" RAITHBY — "BILL" WHARRY

"NORM" ROSCH

"WHITEY" DEWART

"MIKE" CALVERLEY — "JACK" REEVES — "VIC" JENSEN — "LARRY" BURT — "HORT" MOORE Co-Captain — "BERNIE" BRENNAN — "HENRY" DOSEGER

"BILL" MEDWAY

"BUD" DIEHL

"BILL" MITCHELL Coach

"JACK" BURNETT Backfield Coach

"MAC" BAKER

SENIOR HARRIER TEAM

FRONT ROW, left to right: R. A. Costen, F. Scott-Pearse.
SECOND ROW, left to right: J. Eccles, R. E. Arbic, L. J. Schweitzer, W. E. Walker, R. Wilcox (Manager).

INTERMEDIATE HARRIER TEAM

FRONT ROW, left to right: T. E. Bates, J. Maxwell.
SECOND ROW, left to right: J. Eccles, D. Bailey, G. Preston, M. H. Hutcheson, R. Wilcox (Manager).

HOCKEY TEAM

FRONT ROW, left to right: K. Hutchison, R. McKay, C. Campbell (co-captain), J. Boddington, K. Hammill, N. Eisele.
SECOND ROW, left to right: M. Hawkins (Asst. Mgr.), G. Rogers (Mgr.), N. Nichol, J. McLean, J. Reeves, C. McTaggart, G. Sherven (co-captain), S. Starrak, R. Winch, Prof. Kennedy (Coach).

TRACK TEAM

FRONT ROW, left to right: R. Wilcox, W. Aimers, F. Scott-Pearce, K. Urquhart, R. Freeman, S. Stainton, A. Hikichi, R. Costen, L. Sweitzer, J. King, T. Markham (Mgr.).
BACK ROW, left to right: H. B. Glenn, G. Macleod, J. Reeves, J. McNichol, S. Fansey, T. Anderson (Coach), Dr. G. P. McRostie (Faculty Advisor), J. Sanderson, L. Deane, G. McNern, A. Bennett, D. Moore, B. Collard.

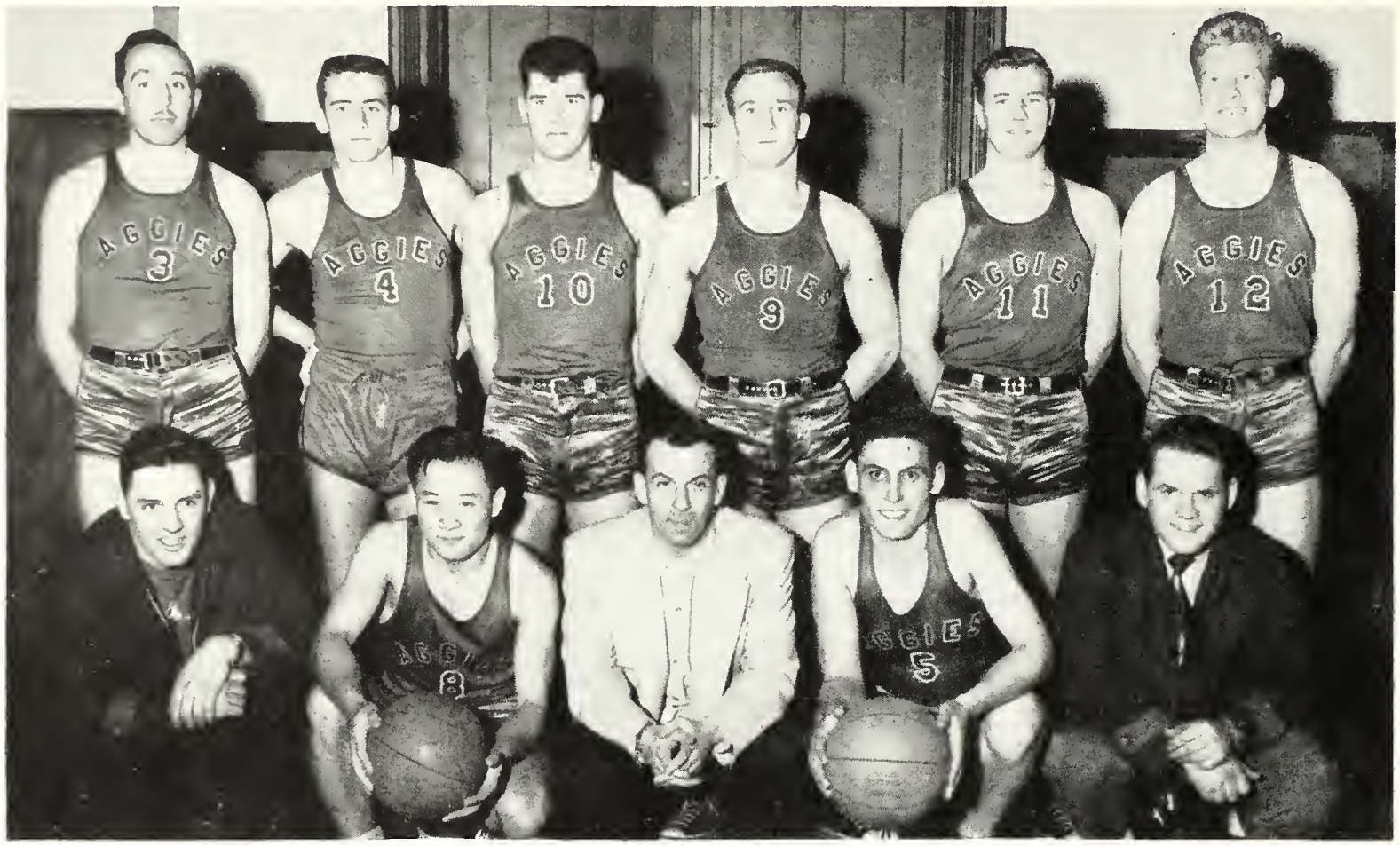

SENIOR BASKETBALL TEAM

FRONT ROW, left to right: J. Strapp (Manager), A. Hikichi, J. Burnett (Coach), D. E. Corman (Captain), J. Elliot, (Asst. Manager).
SECOND ROW, left to right: D. V. Slinger, D. Moote, G. Gray, R. O'Donnell, J. Meyers, C. M. Switzer.
ABSENT: G. Lindblad

INTERMEDIATE BASKETBALL TEAM

FRONT ROW, left to right: J. Strapp (Manager), S. Stainton, S. J. Viron (Coach), G. Fisher, J. Elliott, (Asst. Mgr.)
SECOND ROW, left to right: M. S. Mills, N. Lyster, H. Tiessen, W. L. Pelton, W. J. Pardy, W. B. Fleming.

SENIOR SOCCER TEAM

FRONT ROW, left to right: Prof. W. Carpenter (Faculty Adviser), K. Lawson, E. McWatt, W. Labovitch, W. McAnuff, J. Airey, Phil Mooney (Coach).

BACK ROW, left to right: J. Biggar, T. Melady, R. Procter, G. Kristjansen, G. Louisey, T. Morris, D. Mitten, J. Grant, P. Placko, J. Southen.

INTERMEDIATE SOCCER TEAM

FRONT ROW, left to right: Prof. Carpenter, A. Brown, J. Doane, B. Urquhart, G. Kingston, A. Hikichi, A. Cawley, A. Kennedy, Phil Mooney (Coach).

BACK ROW, left to right: W. Collett, G. Williams, J. Masterdon, H. Calhoun, G. Scott, L. Deane, J. King, J. Southen (Asst. Mgr.), J. Biggar (Mgr.).

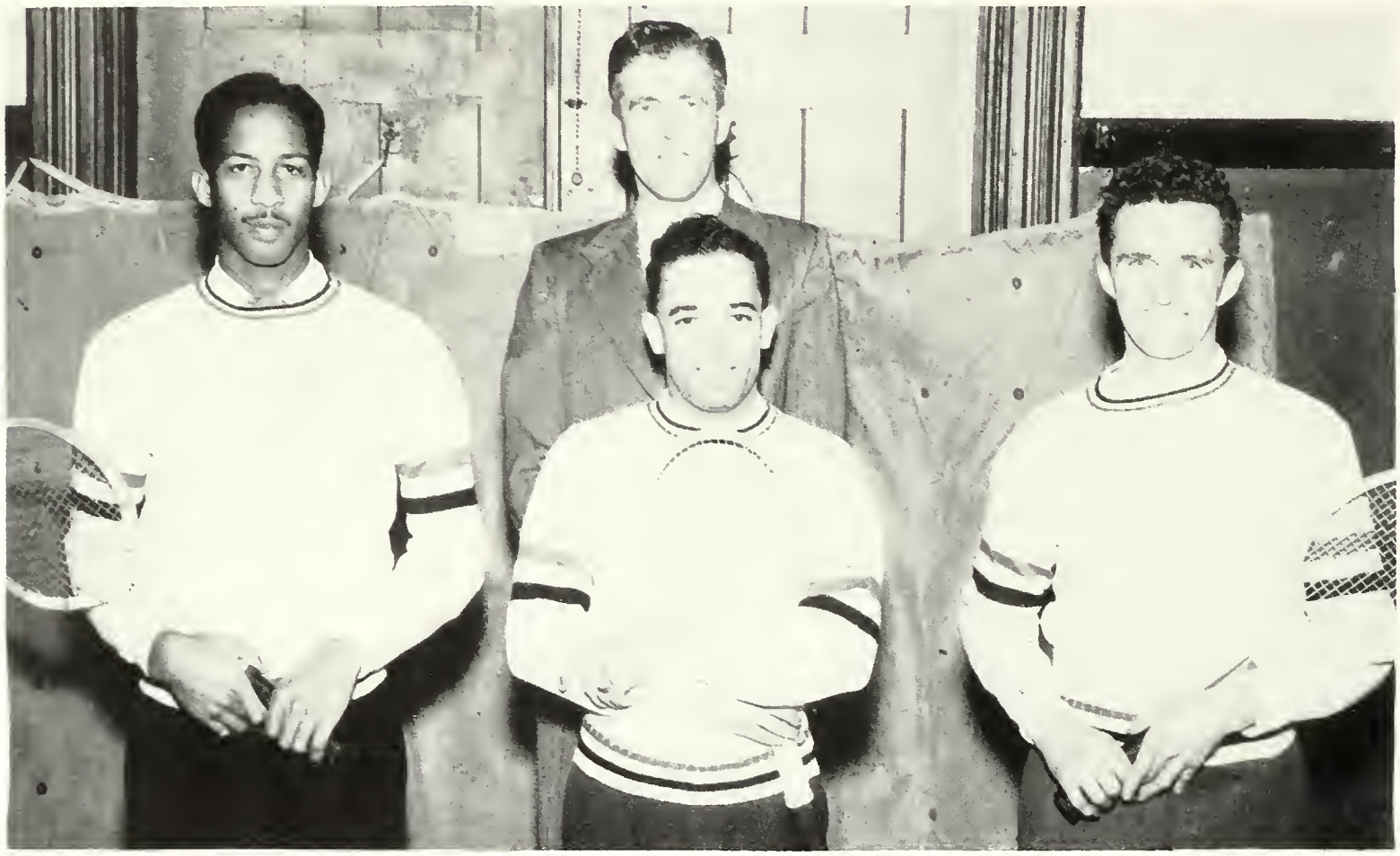

TENNIS TEAM

Left to right: G. Louisey, Prof. McDermott (Coach), E. McWatt, G. Jones.

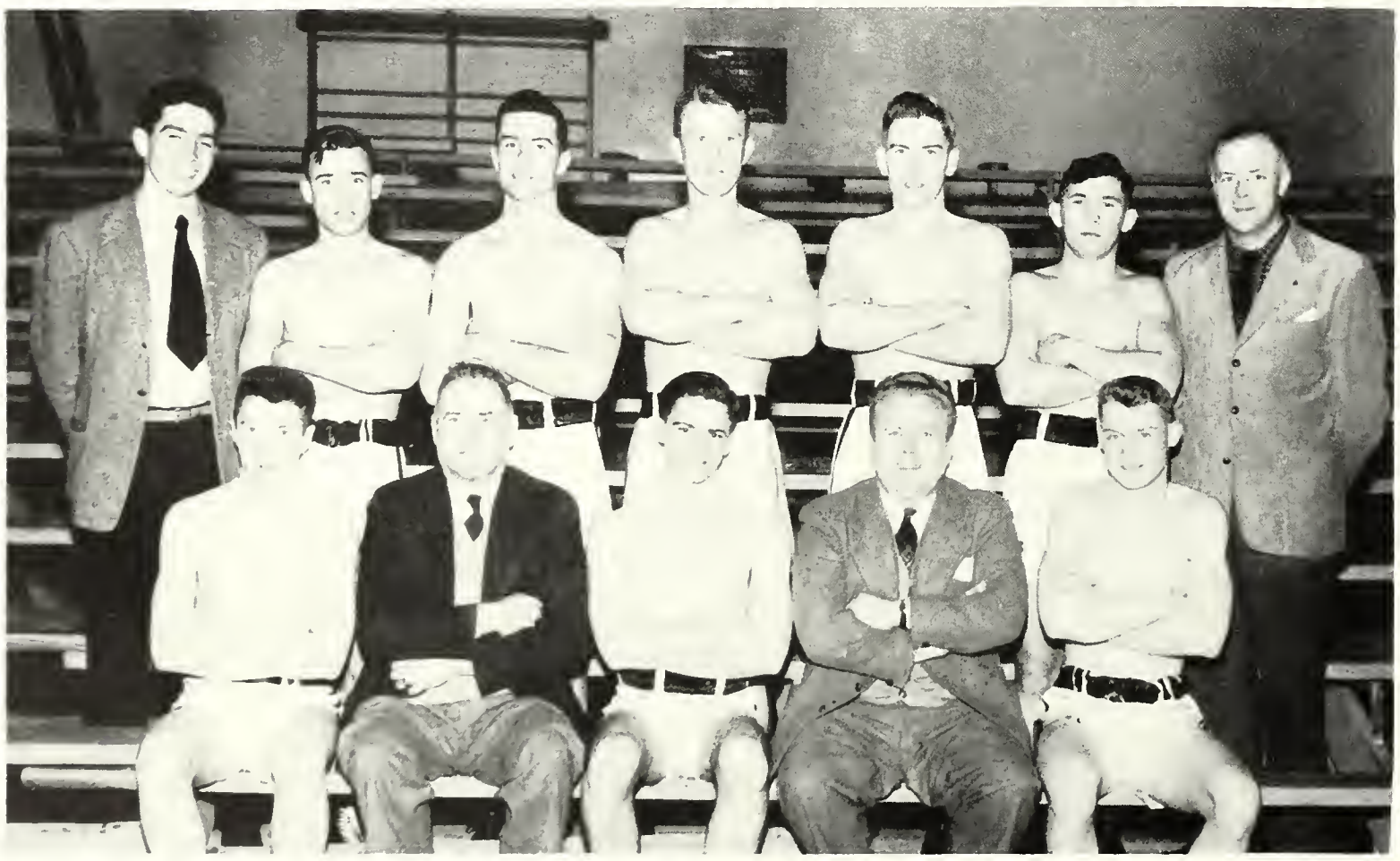

BOXING TEAM

FRONT ROW, left to right. D. Armstrong, Prof. Keegan, W. Tom, Judge Coghlan, G. Bowers.
SECOND ROW, left to right: W. Cromarty (manager), K. Hutcheson, E. Roger, C. Beaton, M. James, J. Doane, C. Anderson (Asst. Manager).

WRESTLING TEAM

BACK ROW, left to right: W. Cromarty, P. Moote, H. Norry, V. Jensen, F. Bennett, W. Gray, J. Biggar, R. Steckle, H. Zalasky (Asst. Mgr.).
CENTRE ROW, left to right: H. Filsinger, V. Casali, K. Farrell, D. Cameron, H. Balkwill, A. Bennett, L. Burt, J. Pires.
FRONT ROW, left to right: G. Preston, G. Peister, D. McLean, L. Vickars (Coach), A. M. Porter, T. Lockridge, W. Shumovich

SENIOR INTERCOLLEGIATE WRESTLING CHAMPIONS

Vic Jensen
175 lb. class

Fred Bennett
190 lb. class

Bob Steckle
Heavyweight class

GOLF TEAM

LEFT TO RIGHT: J. E. Hanna, B. R. Irvine, Prof. Bryant (Coach), N. Eisele, J. Langill.

BADMINTON TEAM

LEFT TO RIGHT: S. Raymond, G. Williams, M. King (Coach), A. Appleton, N. Coletelo.

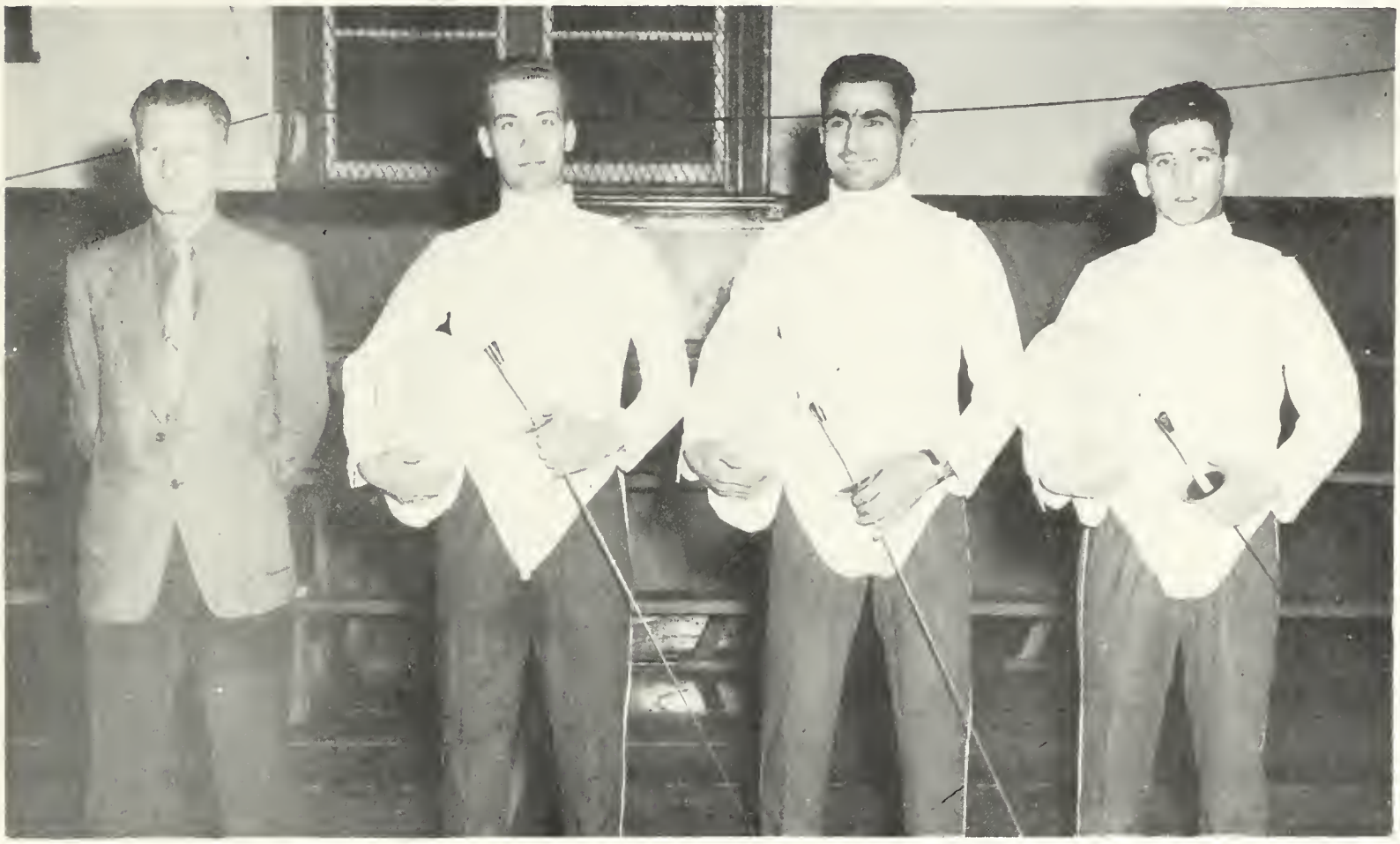

FENCING TEAM

Prof. Goodwin-Wilson (Coach), G. Williams (Manager), J. Ghetti (Captain), F. G. Wilkinson.

RIFLE TEAM

FRONT ROW, left to right: R. W. Stephenson (Capt.), S. J. Williams, R. F. Heard, D. G. Moore
SECOND ROW, left to right: J. E. Turnbull, R. J. Sanderson, G. W. Sprankle, K. A. Clarke, A. J. Cawley

SKI CLUB EXECUTIVE

BACK ROW, left to right: Bob Grant (Committee), Mike Calverly (Vice-Pres.), Mike Jarvis (Treas.), Mac Baker (Committee).

FRONT ROW, left to right: Gwen Stewart (Sec'y), Bob Gay (Pres.).

GIRLS' ARCHERY TEAM

Left to right: Jean Reid, Jean Davis, Kathryn Pringle, Jean Steckle, Allison Bilton.

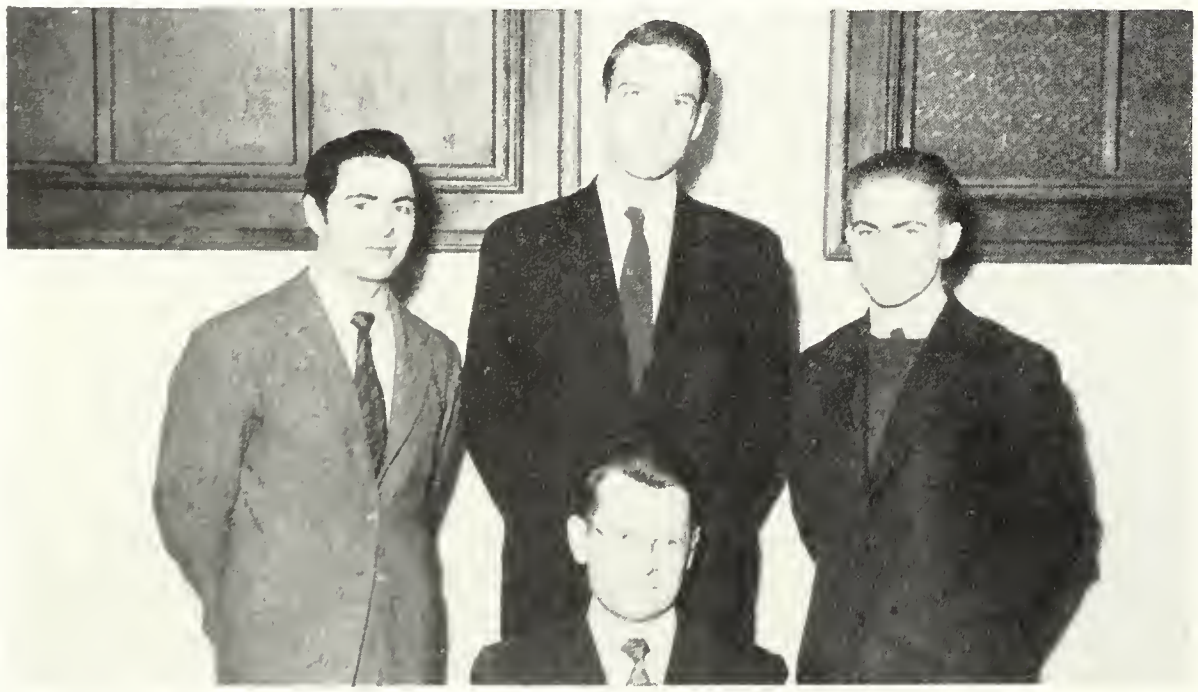

ARCHERY CLUB EXECUTIVE

STANDING, left to right: J. Chillcott (Pres.), I. Bell (Vice-Pres.), F. Zavitz (Sec'y).

SEATED: W. Goodwins (Hon. Pres.).

CHEERLEADERS

FRONT ROW, left to right: Barbara McDowell, Joan Earle, Iris Hamilton, Bev. Lynde.
BACK ROW, left to right: T. Leckridge, P. Laird, P. Moote.

CURLING CLUB EXECUTIVE

FRONT ROW, left to right: R. Fish (Sec'y), W. Brydges (Pres.), Prof. Leckie (Hon. Pres.), I. Tomlinson (Vice-Pres.), J. Lagerquist (Treas.).
SECOND ROW, left to right: E. Banting, (Hon. Past Pres.), H. Just, G. S. McFadyen, J. Brown, I. M. Dryden, E. E. Lagerquist, W. Jakobi, W. Hamilton, H. Zlotnick.

MAC HALL BASKETBALL TEAM

FRONT ROW, left to right: Eileen Tolton, Ann McLean, Nancy Hill, Jacqueline Heyland, Yvonne Baillie, Iris Hamilton.
SECOND ROW, left to right: Bev Duff, Joan Earle, Betty England, Mrs. Harvey, Molly Mitchell, Hester Stronach, Betty Cockshutt.

MAC HALL RIFLE TEAM

FRONT ROW, left to right: Jean Thomson, Eileen MacLeod (Captain), Nyla Gorham.
SECOND ROW, left to right: Anna Creed, Barbara Sudden, Lenore Cornish, Eileen Tolton, Florence Elford, Alma Thomas, Barbara McNicholl.

MAC HALL VOLLEYBALL TEAM

FRONT ROW, left to right: Mary Wodskou, Joan Sutton, June Rathwell, Barbara McNichol, Leona Fendley.
BACK ROW, left to right: Marjorie Flavelle, Josephine Cooper, Gwenne Mollard, Clara Barker, Mrs. D. Harvey, Lorraine Harding, Margaret Gardiner, Blanche Piercey, Alma Thomas.

MAC HALL SWIMMERS

Bev. Duff, Miss M. van Oosterom, Marjorie Flavelle, Margaret Gardiner.

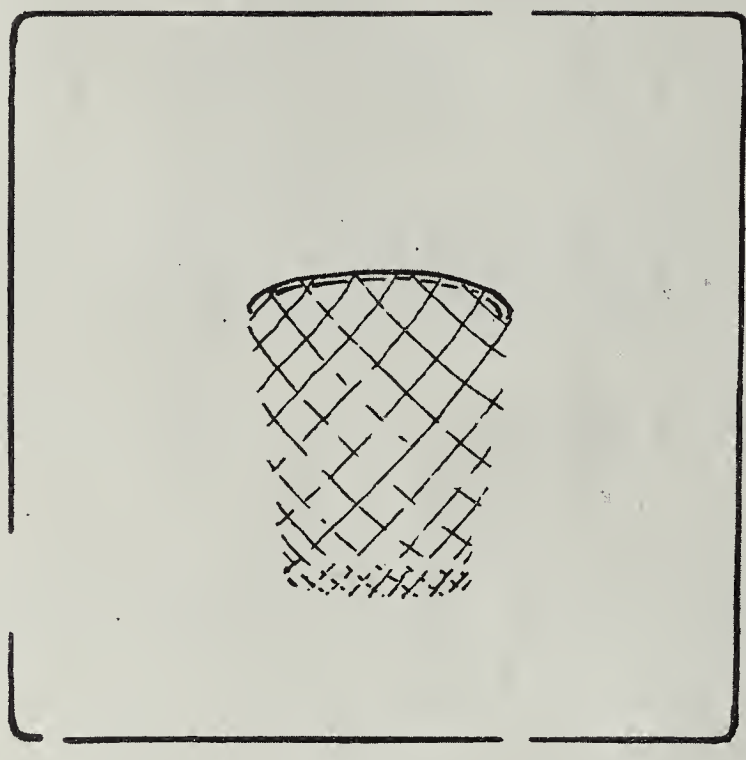

College Life

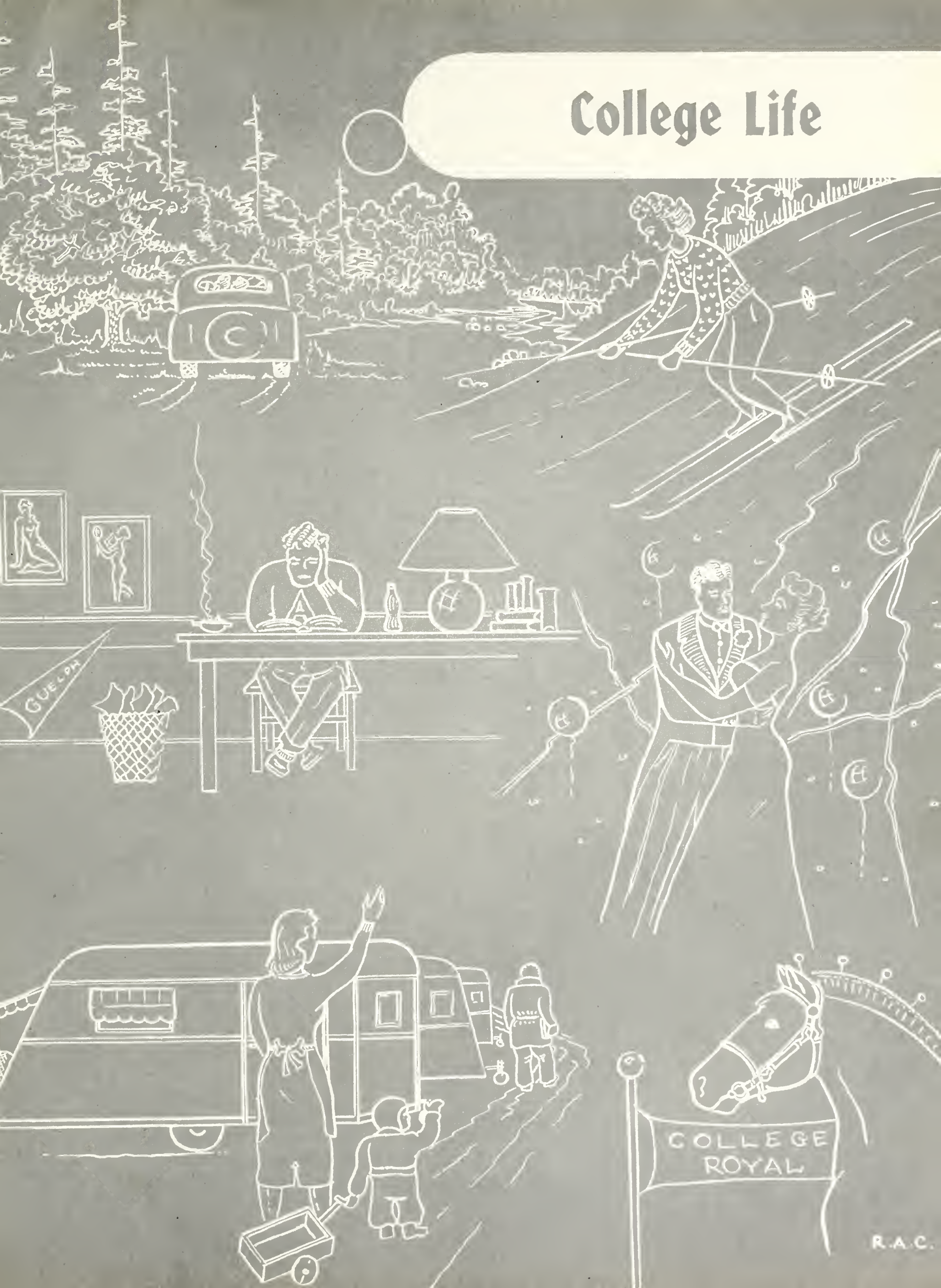

CAMPUS TRAILER CAMP

TRAILING ALONG

A PRESSING PROBLEM

....and then there were three....

THREE

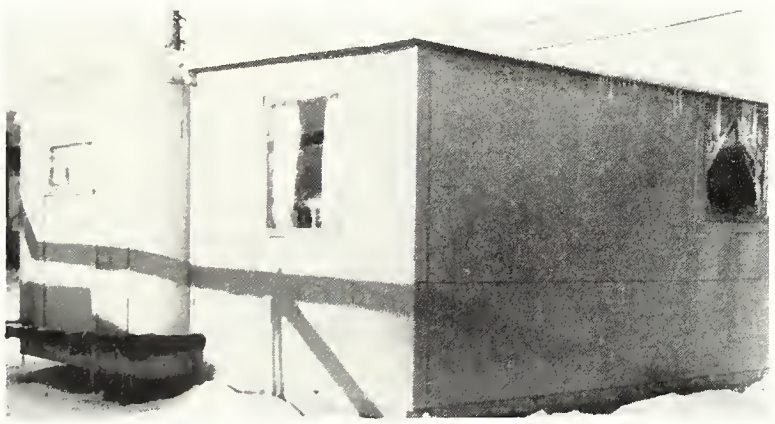

"Sometimes additions are necessary"

WATER BOY

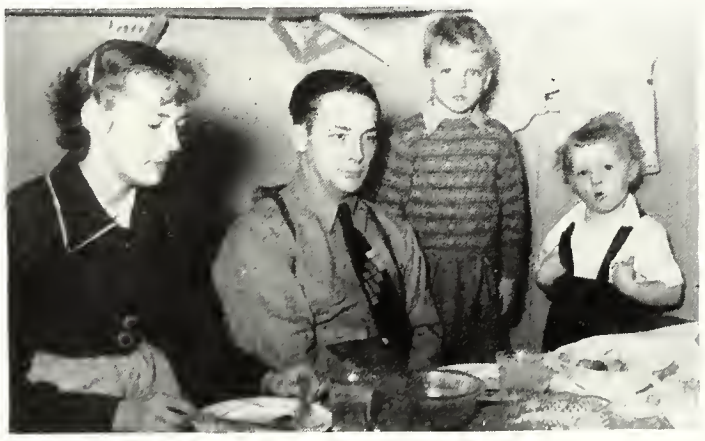

"I WANNA EAT"

ALL SMILES

CAGEY

FOOTBALL PRANKS

Weak-end Trip !!!

See-weeds

The children's hour

Punishment ?

Home-Groan !?!

"Smoke gets in your eyes"

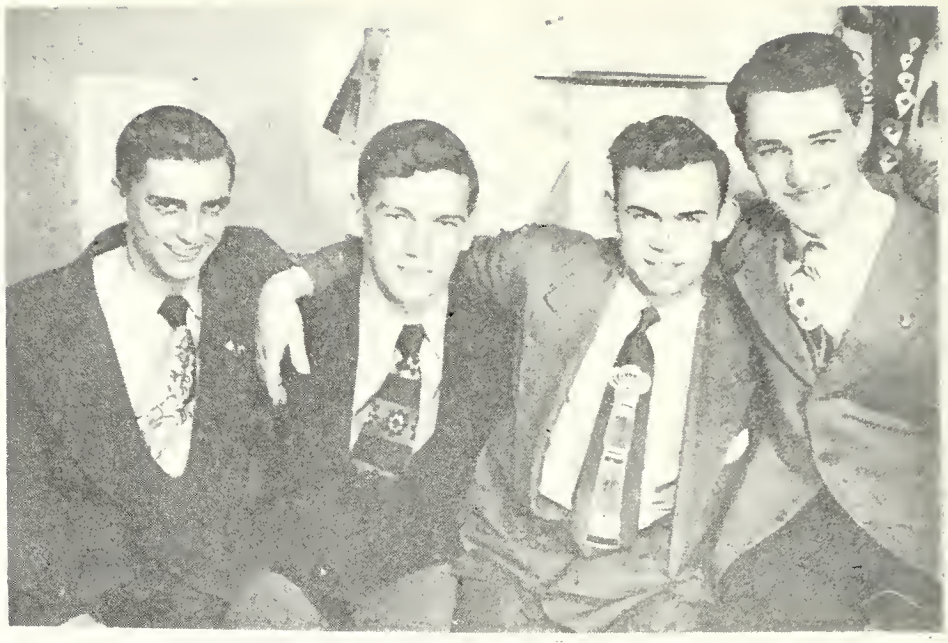

Our gang

LANCE BEEF

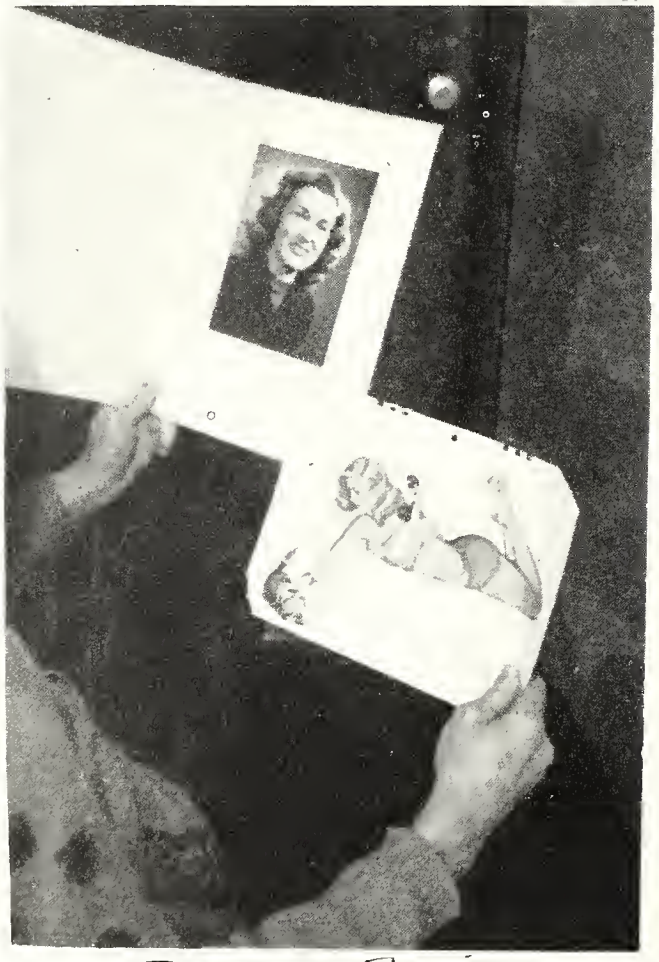

FICKLE ?

Funny

Yessir! That's my honey!

Boooo!!!

INJUN

DIVERSION

EVERYTHING'S HANDY

POTENTIAL ENGINEER

Let's hope he's "FLXIBLE", TOO!

"ART" STUDENT

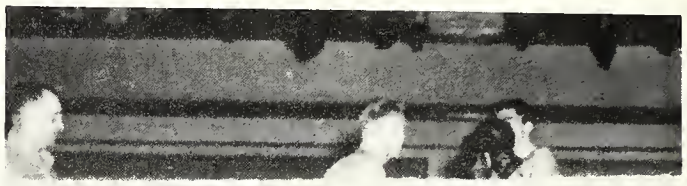

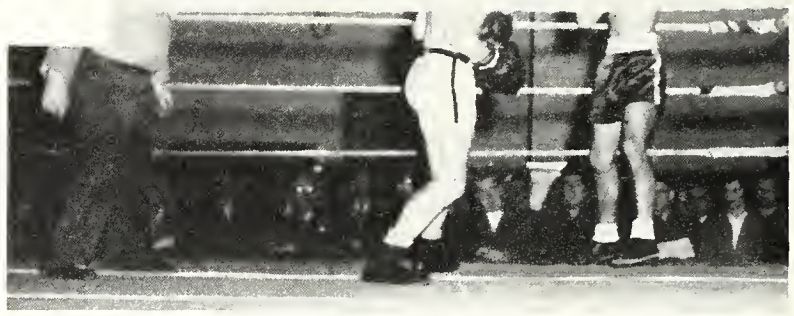

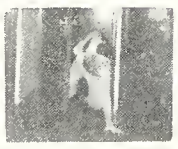

IN AND OUT

'SNO-SUIT

A-TISKET A-TASKET

SHOE-SHINE BOYS

RAGG MOPP

DUDE RANCH

GOOD MORNING

CUTE & CUDDLY

SUNDAY BEST

APE-MAN

HARD STUFF

A MOOT POINT

MAC DISCARDS

PLOW-HANDS

BUDS !!

A Rose among....?

Bird's eye view

Garden Party

U-Cur Club

Centaur

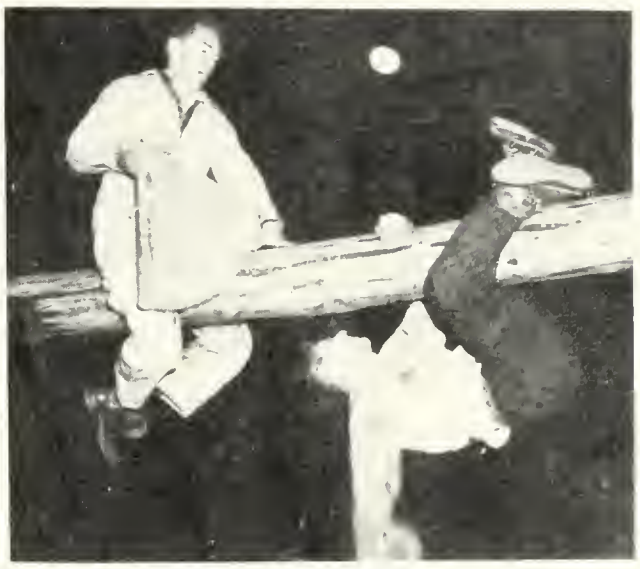

WRONG SIDE UP

HARRIED HARRIER

CURLING CHAMPS

'DEEP RIVER'

STAGE CREW

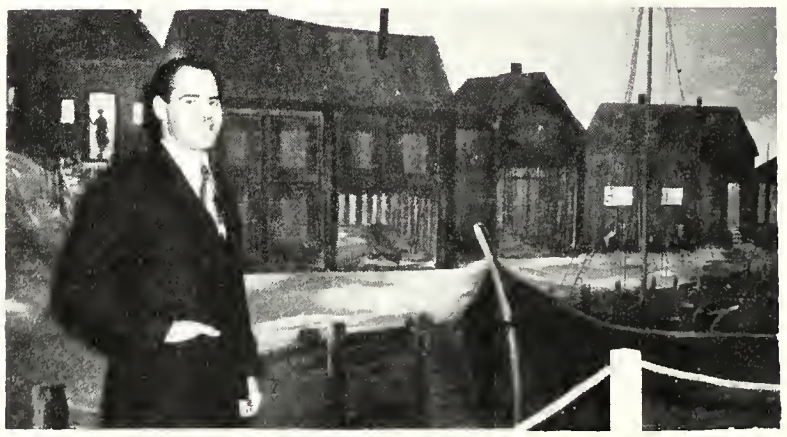

Risqué

Some feat

DAREDEVILS

SPIRIT OF THE 20'S

TEN CENTS A LOOK

ALL POINTS SOUTH

Swordsmen

Dandy

CHEESE

SPRING FLOOD

STUDY BED

WHICH IS WITCH ??..

O. A. C.

Graduation

O. V. C.

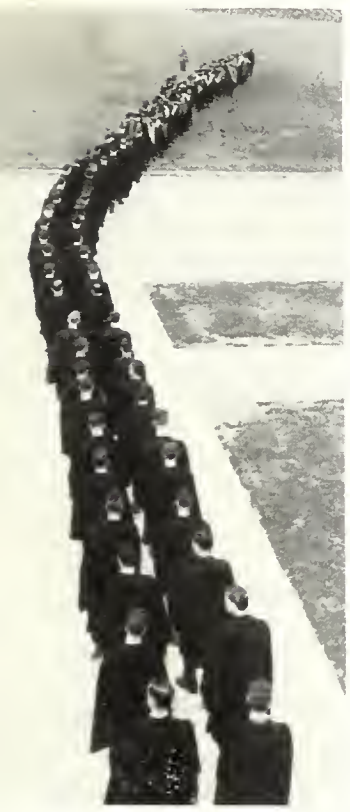

Graduation

Advertisements

INDEX TO ADVERTISERS

Beatty Bros. Ltd. 181
Belle Vue Farm 181
Bond Hardware Ltd. 190
Bordens Ltd. 186
Burlington Steel Co., Ltd. 173
Canada Packers Ltd. 184
Canada Representatives 187
Canadian Bank of Commerce 169
Canadian Vegetable Parchment 183
Canadian Westinghouse Ltd. 182
Chr. Hansen's Laboratory 175
Clare Bros. & Co. Limited 191
Coca-Cola Ltd. 185
Cockshutt Plow Co., Ltd. 172
Daymond Motors Ltd. 189
DeLaval Co., Ltd. 174
Don Head Farms 171
Fine Foods of Canada Ltd. 177
Hales' Meat Market 190
Hall's Hardware Ltd. 189
Hanna's Sales & Service 183
Harold Gillespie 169
Hotel Regent 185
Jeffrey & Spence Ltd. 190
Kaprons' Flowers 190
Kennedy's Bookstore Ltd. 189
Leland Electric Co. Ltd. 188
Massey Harris Ltd. 176
Odeon Theatre 190
Parrish & Heimbecker Ltd. 171
Pequegnat & Son Ltd. 190
Pitman & Moore Ltd. 175
Ralston Purina Ltd. 189
Robinson's Flowers Ltd. 189
Royal Bowling Club 189
Royal Dairy Ltd. 187
Royal Hotel 189
J. M. Schneider Ltd. 190
Smith, A. W. & Sons 189
Sheridan Nurseries Ltd. 173
Spramotor Ltd. 187
Students' Co-Operative 179
Sutherland, John & Sons 181
Swift Canadian Co., Ltd. 180
The Robt. Simpson Co. 185
The Steel Co., of Canada 175
The T. Eaton Co., Ltd. 178
United Co-operatives of Ontario 173
Victory Mills Ltd. 179
Vitafeed Concentrates Ltd. 171
Walker Stores Ltd. 187
Walker Wallace Ltd. 177
Walter A. Carveth Ltd. 170
Wm. Stone Sons Ltd. 183

O.A.C.—O.V.C. Libranni, 1950

Gillespie

Photographer

90 GARDEN STREET
GUELPH

Good Judgment!

Good judgment suggests planned savings to accomplish the security and self-assurance of successful living.

Good judgment means the early opening of a Savings Account. Well-planned Savings are a stepping-stone to success.

Good judgment is evident when you choose The Canadian Bank of Commerce as your Savings Bank.

THE CANADIAN BANK
OF COMMERCE

E. LEITZ
WETZLAR

LEITZ MICROSCOPES

. . . recognized the world over for precision and dependability . . . embodying the latest improvements that optical science can provide.

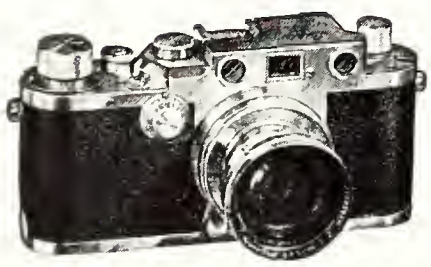

The "LEICA" Camera

. . . pioneer and leader of miniature cameras . . . made by the world-famous firm of Ernest Leitz and built with the same precision as a fine microscope.

Walter A. Carveth
LIMITED
431 Yonge Street, Toronto
Canadian Agents

BEST WISHES '50

PARRISH & HEIMBECKER

LIMITED

GRAIN MERCHANTS

TORONTO WINNIPEG

MONTREAL CALGARY

Don Head Farms

Breeders of

Jersey and Aberdeen Angus

Cattle and

Southdown Sheep.

Farm is 15 miles north of Toronto
O. A. C. — O. V. C. Students
are cordially invited to
visit the farm.

W. REDELMEIER, *Owner*

RICHMOND HILL ONTARIO

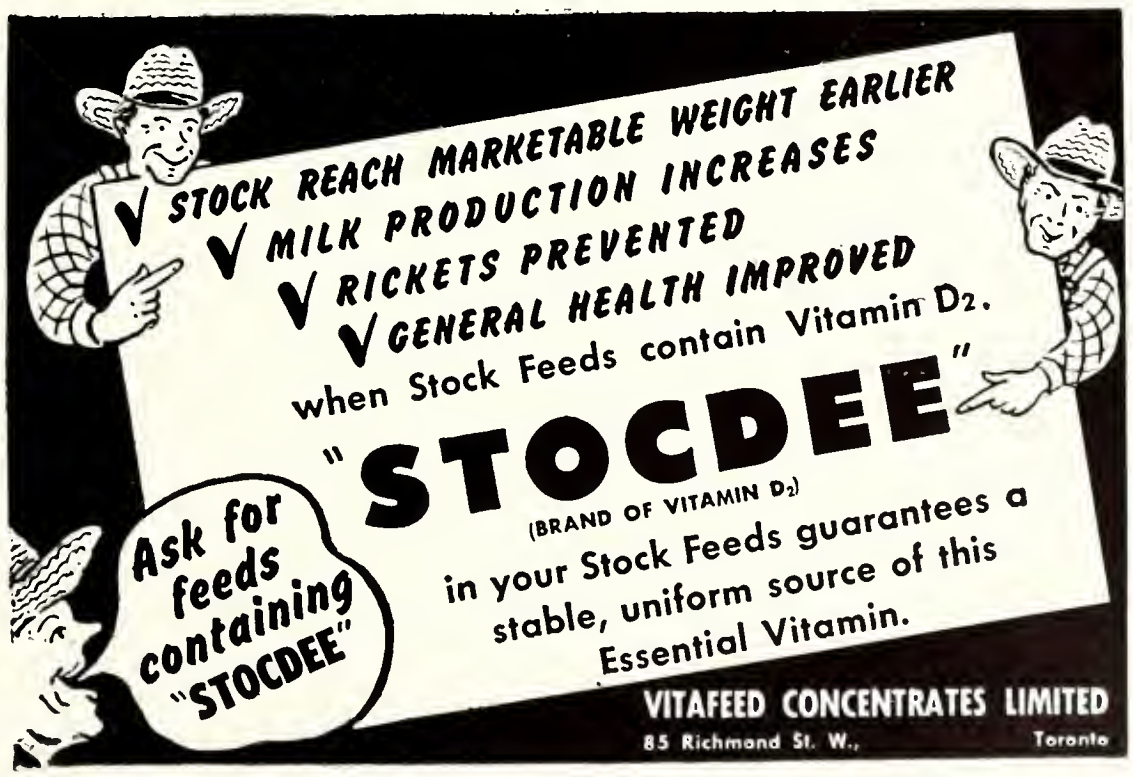

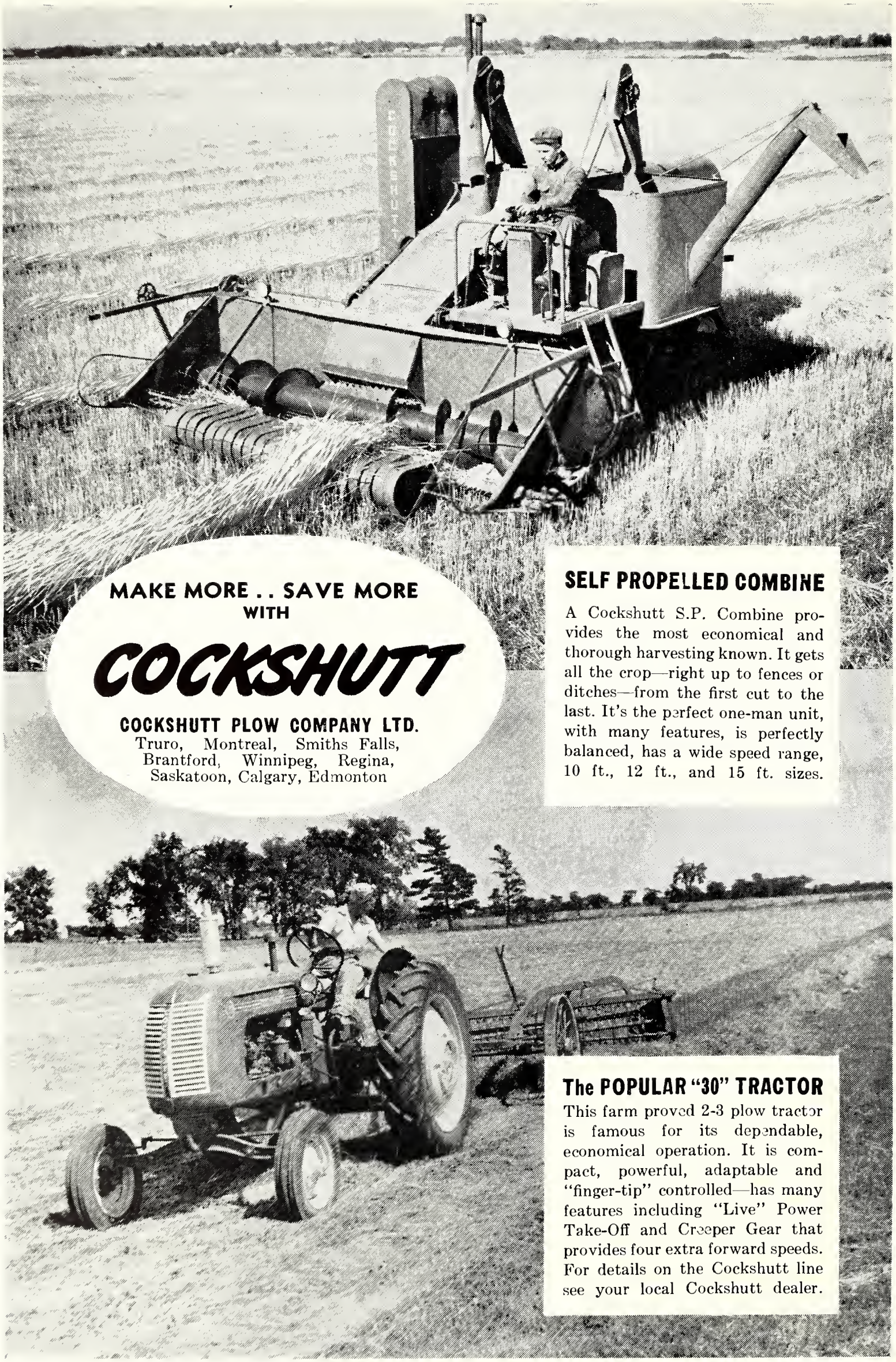

O.A.C.—O.V.C. Libranni, 1950

Burlington

RAIL STEEL PRODUCTS

Rail Steel Reinforcing • Steel Fence Posts

New Billet Steel Bars • Forged Steel Grinding Balls

Steel for the Bedding Industry • Agricultural Implement Steel

Tubing

BURLINGTON STEEL CO. LIMITED

HAMILTON ONTARIO

CATALOGUE

of

EVERGREENS

SHADE and DWARF TREES

SHRUBS — ROSES

FOUNDATION PLANTING

PERENNIALS — ALPINES

1950 edition, beautifully illustrated free on request.

Head Office:
4 ST. THOMAS ST., TORONTO

Nurseries:
SHERIDAN, ONT.

The SHERIDAN NURSERIES Limited

More and More Farmers Throughout Ontario Are Patronizing Their LOCAL CO-OP

•

NOW
144 CO-OPS
IN ONTARIO

•

Patronized and Operated
by
50,000
Members

UNITED CO-OPERATIVES of ONTARIO

"The Company Owned by the People"

HIGHER PROFITS
Tests prove that herds milked with De Laval Milkers average a higher profit per cow because of larger yields, lower labor costs and fewer rejections.

BETTER MILKING
Positive automatic control — throughout the system — is assured. De Laval milks more completely, more uniformly. Its action is pleasing to the cow.

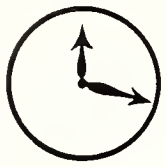

TIME SAVED
Up to 54 full working days a year can be saved on milking an 8-cow herd with a De Laval Milker. More than 72 percent of Canadian cows are in such size herds.

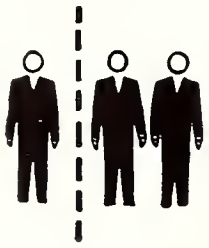

LESS HELP NEEDED
Tests show that hand milked herds required one man for every 4 cows. With a De Laval Milker, one man milked more than twice that number —in less time.

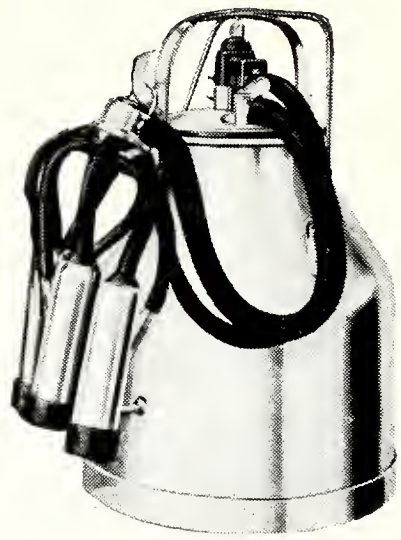

The new De Laval Magnet Milker — one of three De Laval Models

More profitable milking, less work, cleaner milk and healthier herds are claimed by dairy farmers who milk more than 4,500,000 cows daily with De Laval Milkers. For more than half a century De Laval has led in development of milking machines. You profit from this experience.

Only the new **De Laval Magnetic Speedway Milker** gives precisely same milking speed and action, day after day — the exact control that makes Controlled Milking possible. The **De Laval Sterling Speedway Milker** is another outstanding milker at somewhat lower price. For the farmer who milks 8 cows or less, De Laval has developed the **De Laval Sterling Speedette.**

Ask for a Demonstration of These Milkers.

THE DE LAVAL COMPANY LIMITED
PETERBOROUGH

Montreal Vancouver Quebec Winnipeg Moncton

A Complete Line of Dairy Equipment

Compliments

of

CHR. HANSEN'S

OF CANADA, LTD.

Toronto, Ontario

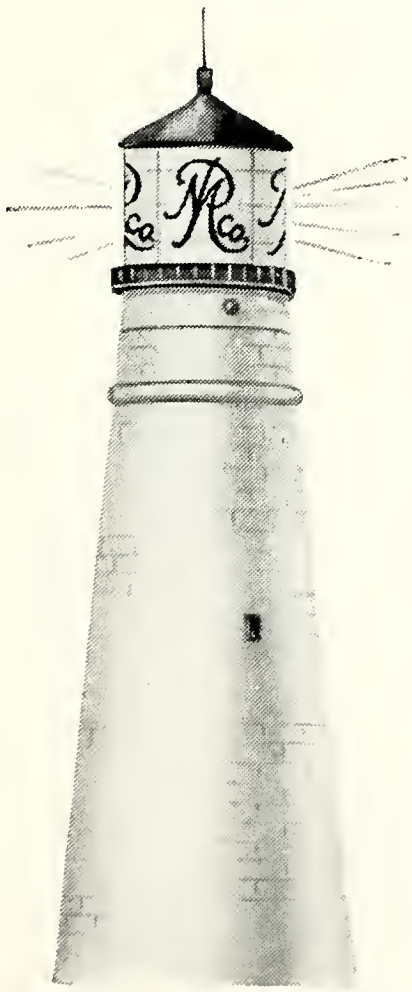

A new class of graduates of O. V. C. joins the many veterinarians who appreciate the policy of:

"SALES TO GRADUATE VETERINARIANS ONLY"

The trade mark of Pitman Moore Company of Canada Limited illustrated here symbolizes the firmly maintained policy which serves as "A Guiding Beacon to Veterinary Progress."

In extending heartiest congratulations to the O.V.C. Class of '50, this unit of the world's foremost producer of Pharmaceutical and Biological products for the exclusive use of graduate veterinarians offers you the results of research and development in the field of therapeutics, uncompromised by the unjustified competition of the educationally unqualified.

PITMAN MOORE COMPANY OF CANADA LTD.

132 Carden Street
GUELPH, ONTARIO

1808 1st. St. N. W.
Calgary, Alberta

1624 West Third Ave.,
Vancouver, B.C.

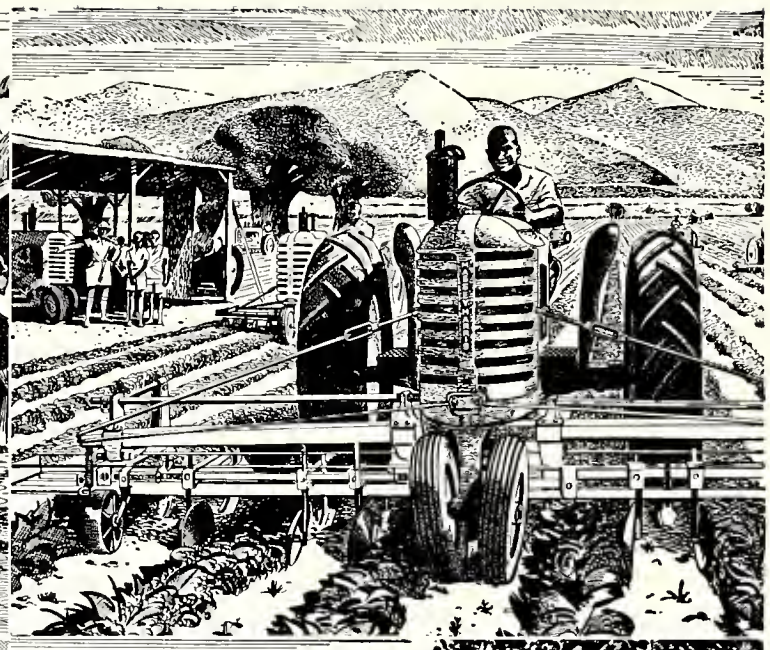

FIGHTERS OF FOOD SHORTAGE ...THE WORLD OVER

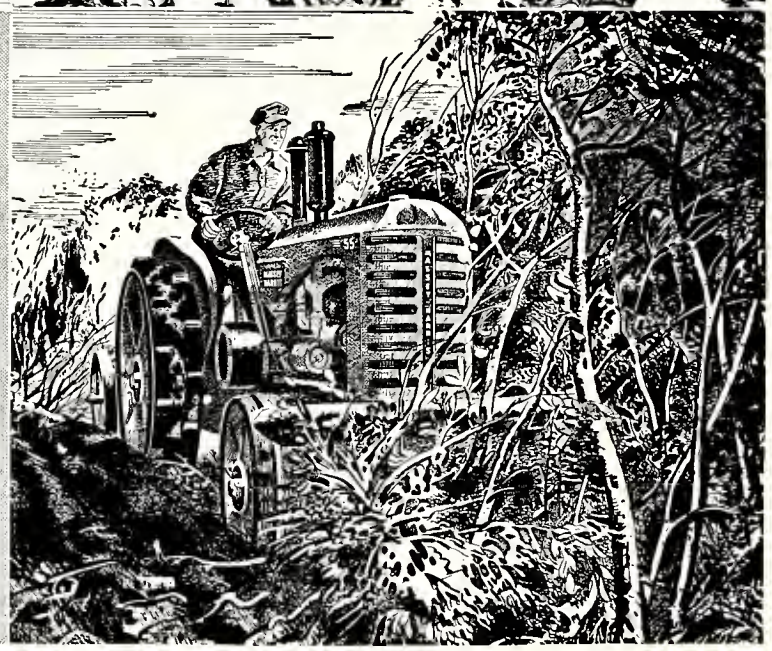

Modern Massey-Harris Farm Machines are in Use and in Demand in 72 Countries . . . to Meet the Increasing Food Requirements of Expanding World Population

In spite of surpluses on this continent . . . . . there remains a world-wide challenge to agriculturally-minded men . . . . . to produce enough food for the adequate nourishment of the two and a quarter billion people who inhabit the world. Steadily increasing population is broadening the demand for food . . the world over . . which widens the need for new and better tools of production.

Facing up to the problem, Massey-Harris power-farming machines are opening up new land for cultivation, promoting better soil management and increasing the output of food per man-acre . . . in 72 countries of 6 continents. In some instances, they are changing the agriculture of the country from primitive to modern in one gigantic stride . . . helping make food available in areas where the need is greatest.

MASSEY-HARRIS

A CANADIAN COMPANY WITH A WORLD-WIDE ORGANIZATION

GREETINGS

To the Faculty and Students of the Ontario Agricultural College from

PROF. GREEN GIANT, S.S.

(Scientist of the Soil)

The superior quality of the following Green Giant Brand Products is largely achieved by most modern scientific agricultural methods:
● Niblets Brand Whole Kernel Corn. ● Green Giant Brand Peas. ● Niblets Brand Mexicorn (Whole Kernel Corn with Peppers). ● Green Giant Brand Golden Wax Beans. ● Del Maiz Brand Cream Style Corn. ● Green Giant Brand Asparagus.

FINE FOODS OF CANADA Limited
Tecumseh Ontario

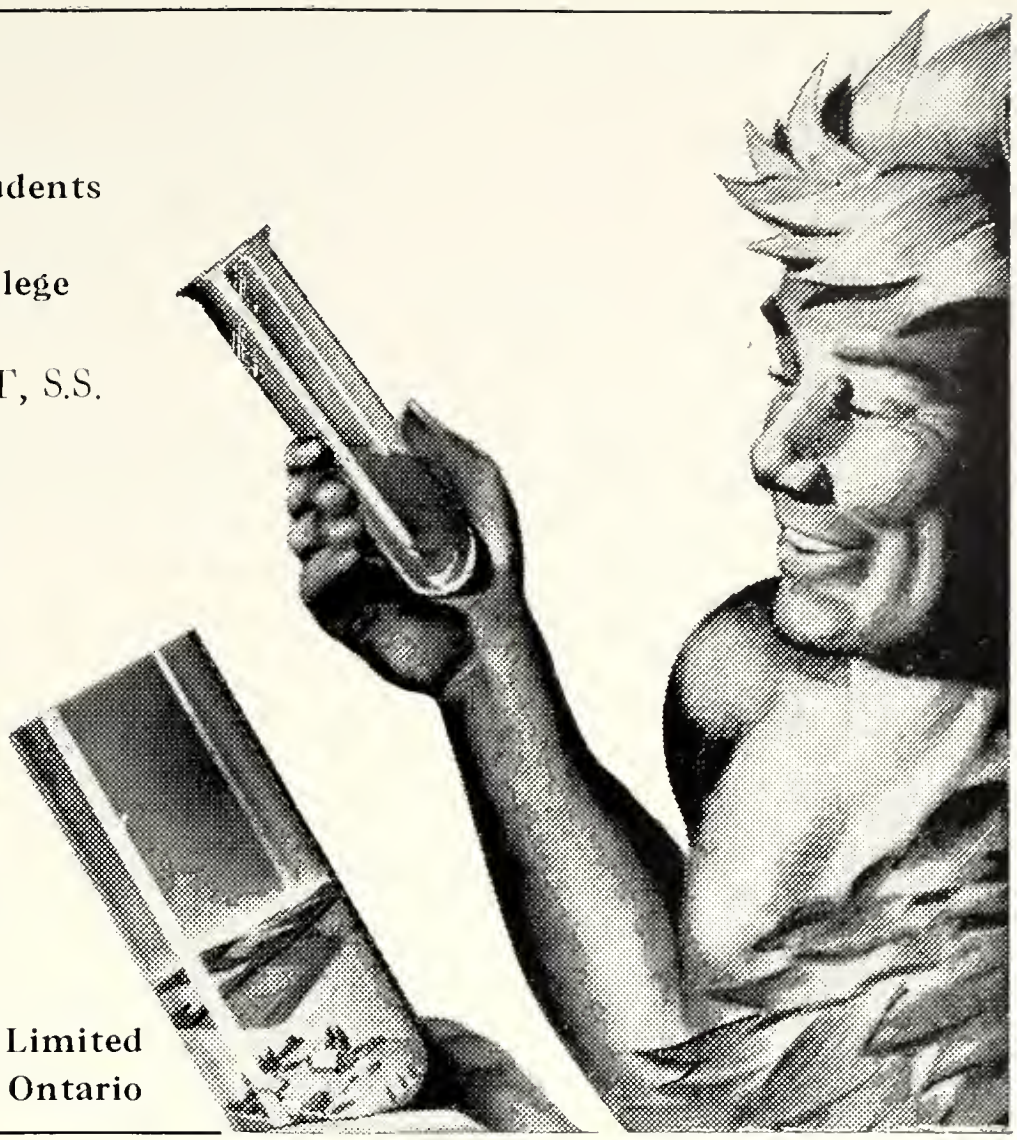

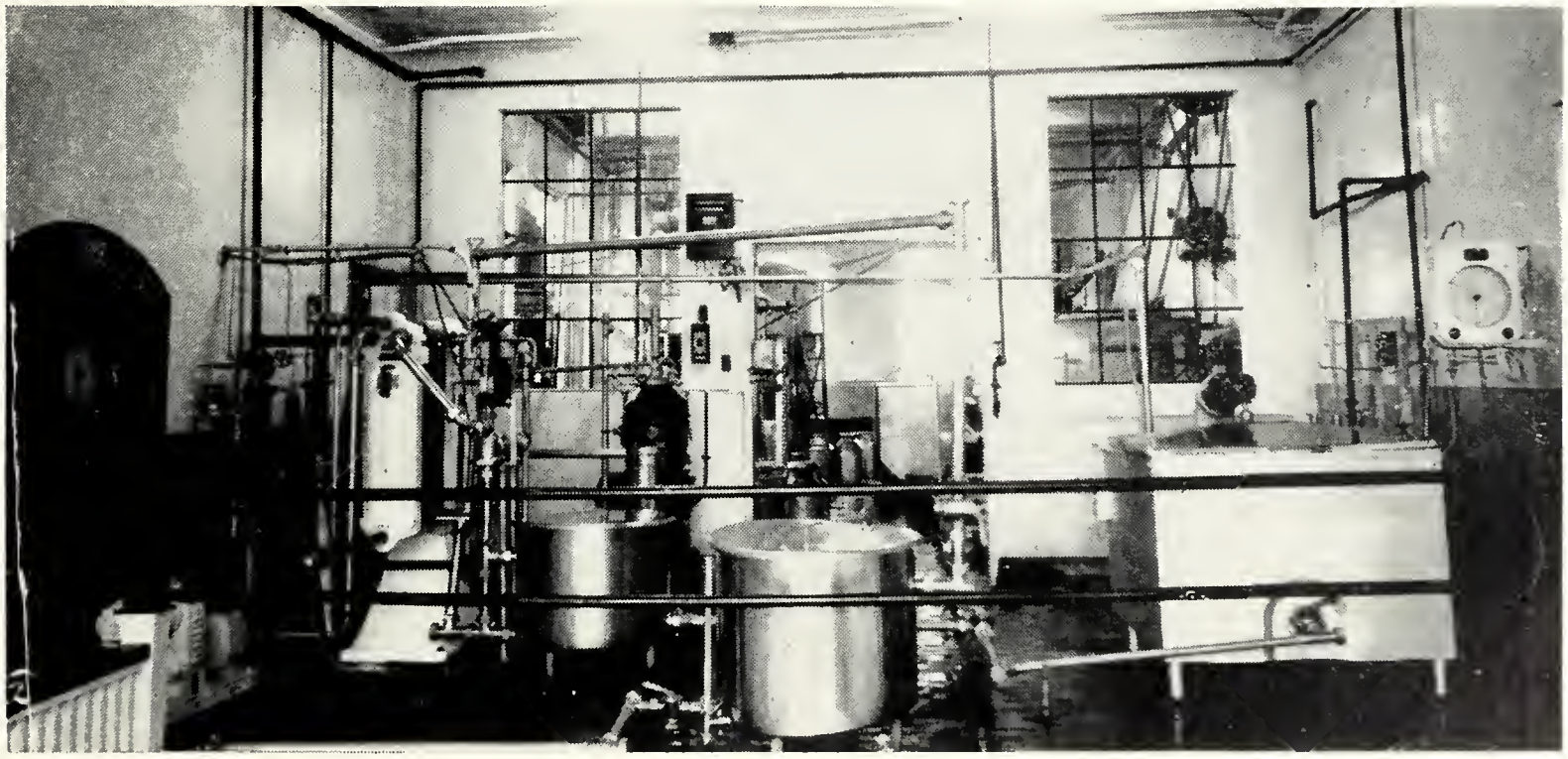

. . . Illustrated above is the A. P. V. H. T. S. T. pasteurizing system . . . . a typical illustration of up-to-date plant equipment by . . .

Walker-Wallace Limited
TORONTO
MONTREAL
CALGARY

IT'S THAT FEELING OF SECURITY THEY LIKE

One of the big, important reasons for EATON'S popularity throughout eighty years of business is that EATON customers shop with complete confidence.

They know that behind every purchase they make—large or small, important or trifling—there stands the reassuring EATON Guarantee of:

"GOODS SATISFACTORY OR MONEY REFUNDED"

THE T. EATON Co LIMITED
CANADA

Compliments of

*

*

*

THE STUDENTS'

CO-OP

*

*

*

Congratulations '50

"WRONG DIET CAUSES MOST DOG DISORDERS"

YOUR dog must get a properly balanced diet to grow up strong and full of pep. Time and time again veterinarians find that listless, dull-eyed dogs are suffering simply and wholly from malnutrition.

No dog owner intentionally starves his dog . . but many still think a dog can thrive on table scraps. **No dog can** thrive on the food you reject.

Don't risk your dog's health. Give him the dog food that has been proved complete and adequate. . Swift's Pard. *Pard is the "one-dish-meal" for your dog. No extra meat is ever needed!* Made by Swift Canadian Co. Limited.

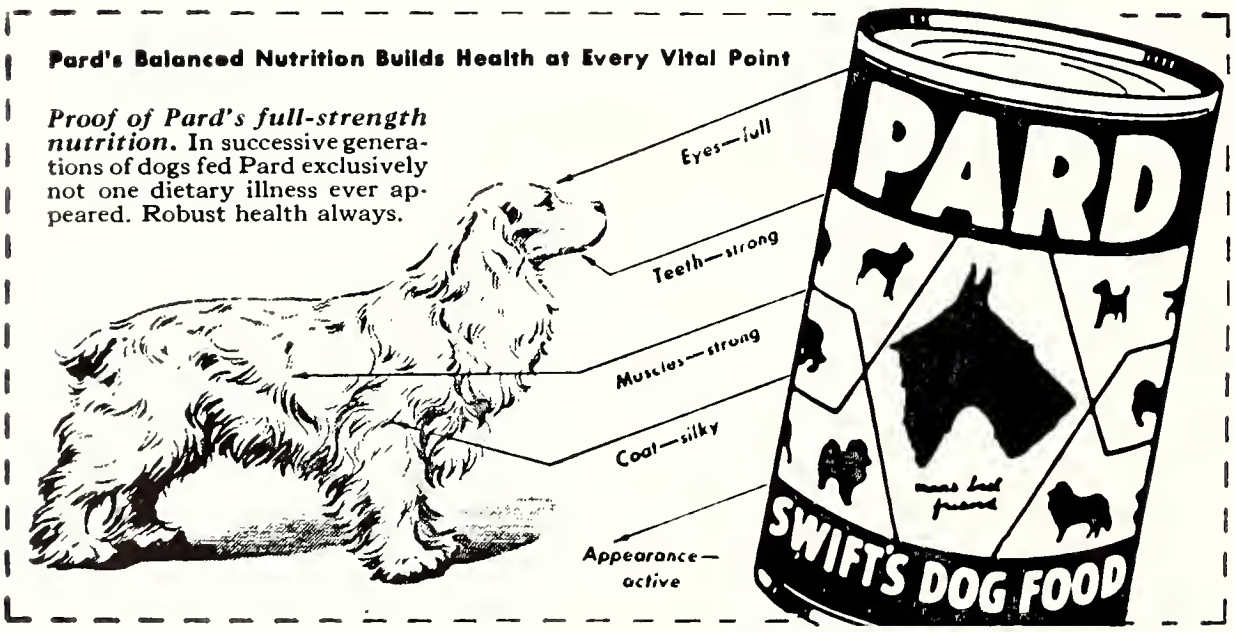

SWIFT CANADIAN CO. LIMITED

CITY WATER SERVICE

With a

Beatty

PRESSURE SYSTEM

•

at less than city rates

•

miles beyond the water mains

•

Beatty Pressure Systems take the unpleasant, hard tasks out of rural life. High quality parts and workmanship go into the making of Beatty Systems. Direct drive mechanism with worm mounted directly on motor saves 30% power. No exposed moving parts. One-piece main frame keeps parts in perfect alignment. Many parts are centreless ground to tolerances of 5/10000 of an inch.

BEATTY BROS. LIMITED

Head Office: Fergus, Ont.

Branches — Saint John, N. B., Montreal
Fergus, Winnipeg, Edmonton, England
B.C. Rep. McLennan, McFeely & Prior Ltd.
Vancouver

Belle Vue Farm

Breeders of

AYRSHIRE CATTLE

Farm located 2½ miles west of London
O. A. C. - O. V. C. students invited
to drop in.

G. F. KINGSMILL

LONDON ONTARIO

PROTECTION

Insurance means stability, permanency and security
for you and your family.

IT PAYS—ALL WAYS—TO INSURE WITH

John Sutherland and Sons Limited

INSURANCE

30 Quebec Street West — GUELPH — Phones 281-2-3-4

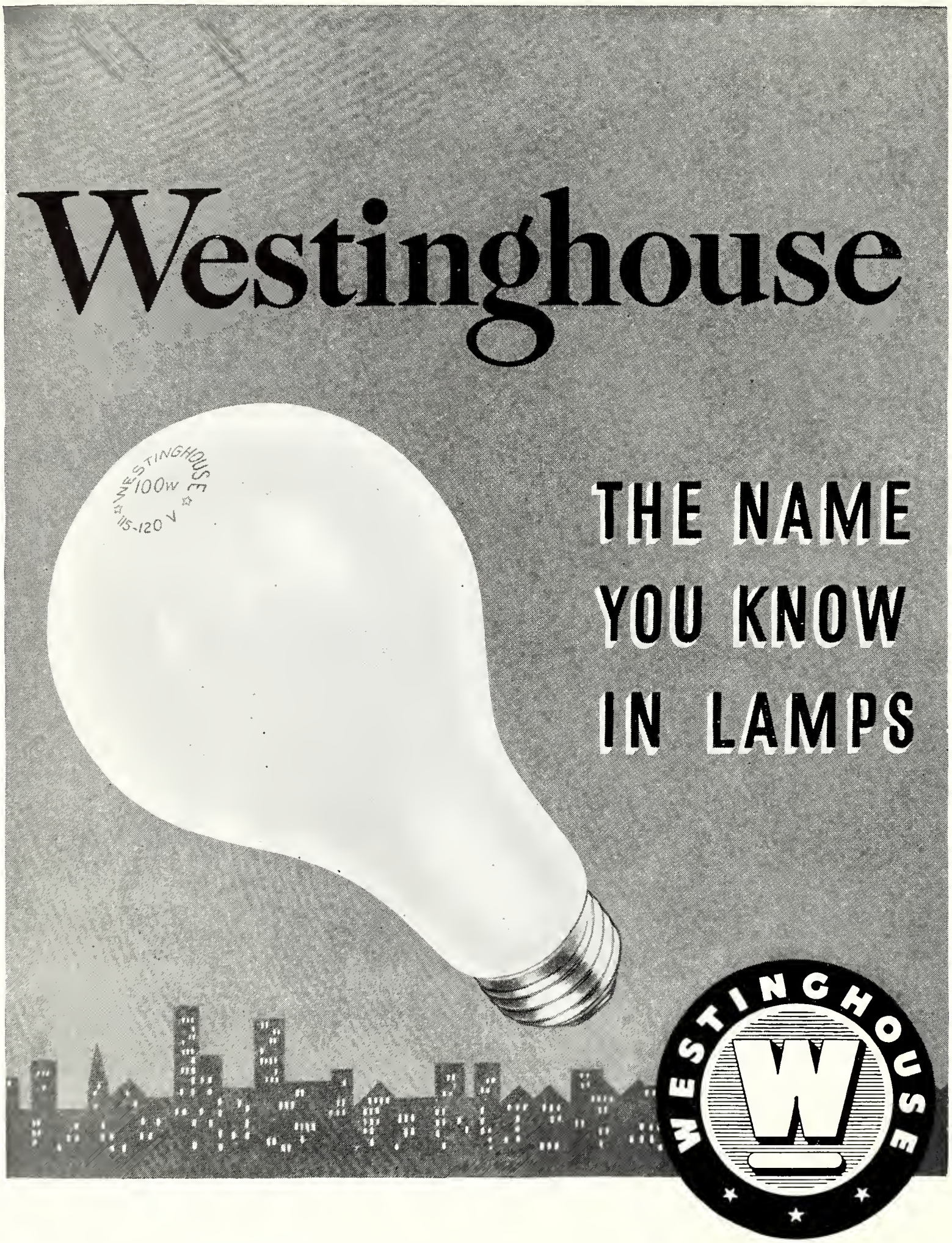

CANADIAN WESTINGHOUSE COMPANY LIMITED - HAMILTON, ONTARIO

O.A.C.—O.V.C. Libranni, 1950

OUR BEST WISHES TO THE GRADUATING CLASS OF 1950

WILLIAM STONE SONS LIMITED
Ingersoll, Ontario

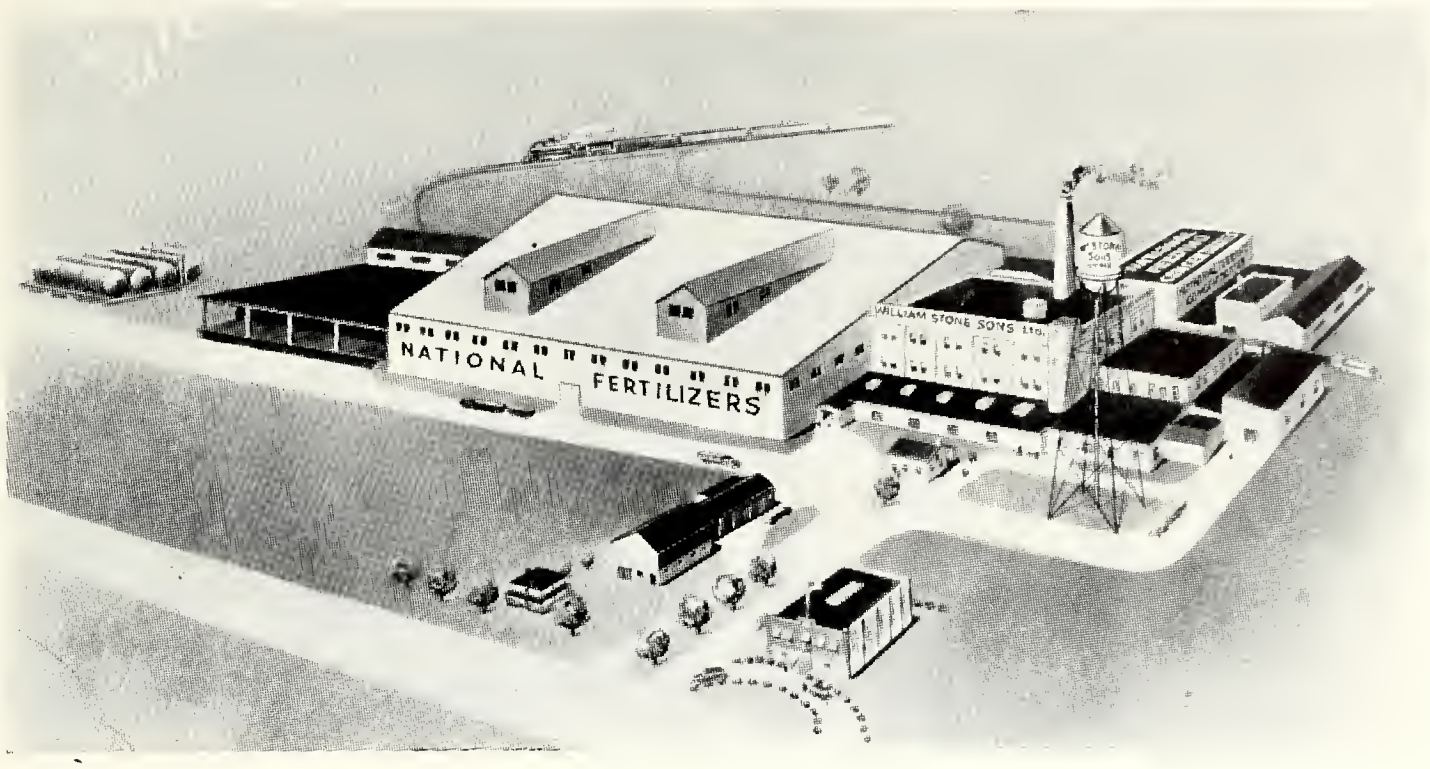

Manufacturers of
National Well-Cured, Properly Blended Fertilizers.
National "Quality Mix" Feeding Concentrates.

PURITY BRAND
GENUINE VEGETABLE PARCHMENT
"THOROUGHBRED"

Compliments of

CANADIAN
VEGETABLE PARCHMENT
COMPANY LIMITED

Mills:

MERRITTON ONTARIO

McCORMICK
FARM MACHINERY

INTERNATIONAL
TRUCKS
INTERNATIONAL

Sold and Serviced at

HANNA'S

4 Gordon St. GUELPH Phone 2866

the BACON story

1 The quality of pork products starts with the production of high quality bacon type hogs. Balanced feeding is essential to produce a carcass that will cut up into desirable bacon, hams or fresh pork without wasteful excess fat which pulls down the value of the carcass.

2 At the packing plant the hogs go through a complicated series of operations which process the carcass into Wiltshire Sides for export or fresh pork, smoked and canned meats for the local domestic trade. Hogs are tattooed with a code number before killing. The carcasses are then graded by Dominion Government graders. Guesswork is removed and the farmer is paid the full value of the pork quality produced.

3 The retail merchant is the final step in the distribution of pork products. It is the local merchant who completes the sale of the produce raised by the farmer. It is in the retail store that supply and demand rounds out the final chapter of the Bacon Story and where the highest quality hogs find final sale to the housewife as Maple Leaf Tendersweet Hams, Maple Leaf Bacon and Maple Leaf canned meats. *The demand in the retail store for high quality pork products controls the price structure of the whole hog industry.*

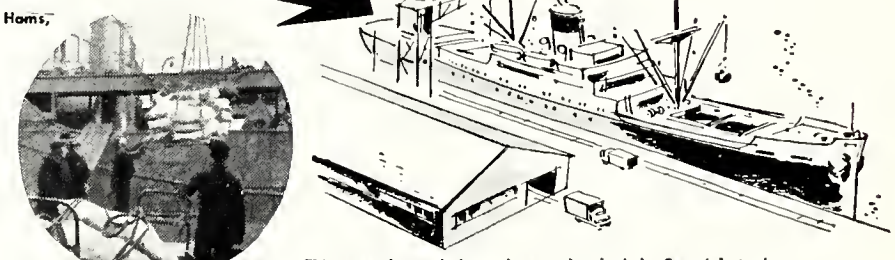

4 From the packing plant the processed pork products for export have a long trip to seaboard. Measured in the thousands of miles, transportation is a major problem in Canadian farm produce marketing.

5 This great bacon industry is a main plank in Canada's trade—both domestic and export. The bacon industry is an important contribution to Canada's place as a major trading nation—*it helps make Canada great!*

CANADA PACKERS LIMITED

Packing Plants at

VANCOUVER - EDMONTON - WINNIPEG - TORONTO - PETERBOROUGH - HULL - MONTREAL - CHARLOTTETOWN

After school
. . . have a Coke

Ask for it either way . . . both trade-marks mean the same thing.

HOTEL REGENT
GUELPH

Wholesome Food —

Delightfully Served —

Reasonable Prices.

C. J. LaFONTAINE,
Manager

SHOP and SAVE "THE EASY WAY"

with a Simpson's catalogue

Quality Merchandise at Low Mail Order Prices

Shop by mail from Simpson's Mail Order at
TORONTO · HALIFAX · REGINA or VANCOUVER
or shop from home by phone at your local Simpson's Order Office

There are Simpson's Order Offices in more than 225 towns and Cities across Canada. See your local telephone directory.

Simpson's Guarantee: Satisfaction or Money Refunded

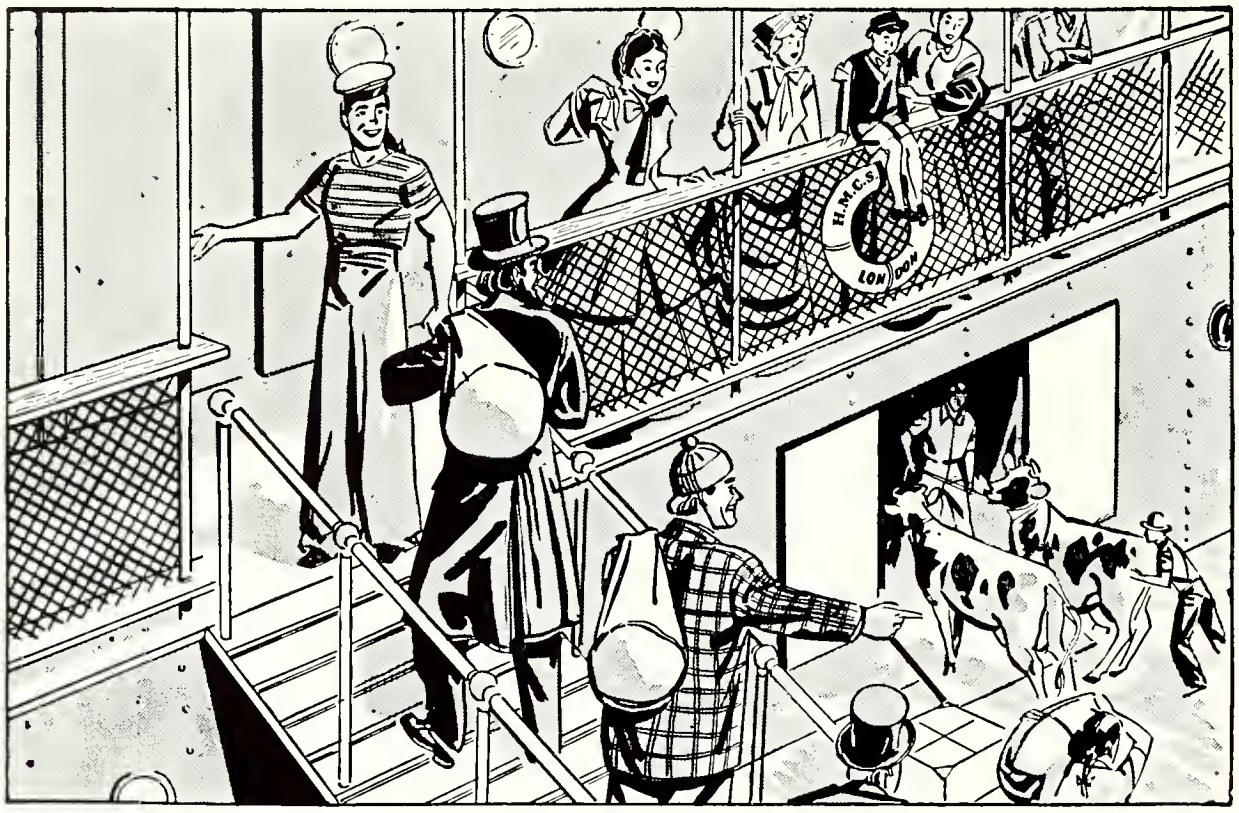

An idea that sent milk around the world!

In the year 1851 a young American inventor named Gail Borden started off for London to exhibit one of his ideas.

On board ship there were two cows, but not sufficient milk for even the children because the cows were sick. The young inventor's mind turned to the idea of a concentrated milk that would be pure.

Although people laughed, this dld not discourage him. Children needed pure milk and he had a burning determination to get it.

Getting Started

And he did. On August 19, 1856, Gail Borden was granted a patent. He found friends willing to gamble on setting up a factory. But his troubles were not over.

Borden's partners thought he was wasting money by insisting on absolute cleanliness. He showed the courage of his convictions by writing to a stranger: "I have discovered a way to keep milk sweet for a very long time and have tried the process by hand labour, but, while assured of its utility, I find that to make it pay, I must have some mechanical power. In getting thus far, I have spent all my money, and my friends, doubting my ultimate success will not lend me any more. I have come to ask you to sell me such a wheel as I require and wait a reasonable length of time for your pay".

The Foundation of a Great Industry

He got his wheel, started again, and soon had a substantial business.

From this beginning has come the evaporated milk of today.

Gail Borden is the acknowledged genius of the dairy industry. He was the man who first dreamed of milk in tins and who had the vision, the courage and the genius to transform dreams to reality. He was the founder of The Borden Company, Limited.

Manufacturers, Producers and Distributors of fine food products since 1899.

THE BORDEN COMPANY, LIMITED.

Spadina Crescent - Toronto 4, Ontario.

SPRAY WITH A Spramotor

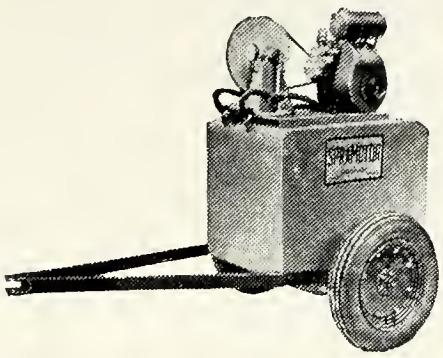

AGRICULTURAL SPRAYERS

ORCHARD (Engine and Tractor Driven).
ROW CROP (Traction)—WEEDS.
DISINFECTING — WHITEWASHING
CATTLE SPRAYING.
HAND SPRAYERS
FARM WAGONS
SHALLOW WELL PRESSURE SYSTEMS.

IRRIGATION SYSTEMS

PORTABLE ALUMINUM PIPE
BUCKNER SPRINKLERS
McDOWELL COUPLINGS

Free Catalogues — Write Today

SPRAMOTOR LTD.
1094 York St. London, Ont.

Compliments of

Royal
ALWAYS GOOD

ICE CREAM

GUELPH ONTARIO

CANADA REPRESENTATIVES, LIMITED

193 Spadina Ave., Toronto

Distributors for

ASHE LOCKHART INC.

and

HAVER-GLOVER LABORATORIES

Biologics — Pharmaceuticals — Instruments

Serving the Campus Crowd

with

Ready-to-Wear, Millinery

House Furnishings

Linens Yard Goods

Kenwood Blankets

Hudson's Bay Blankets

Men's Wear

WALKER STORES
Limited

Phone 632 Guelph

POWERED BY *Leland*

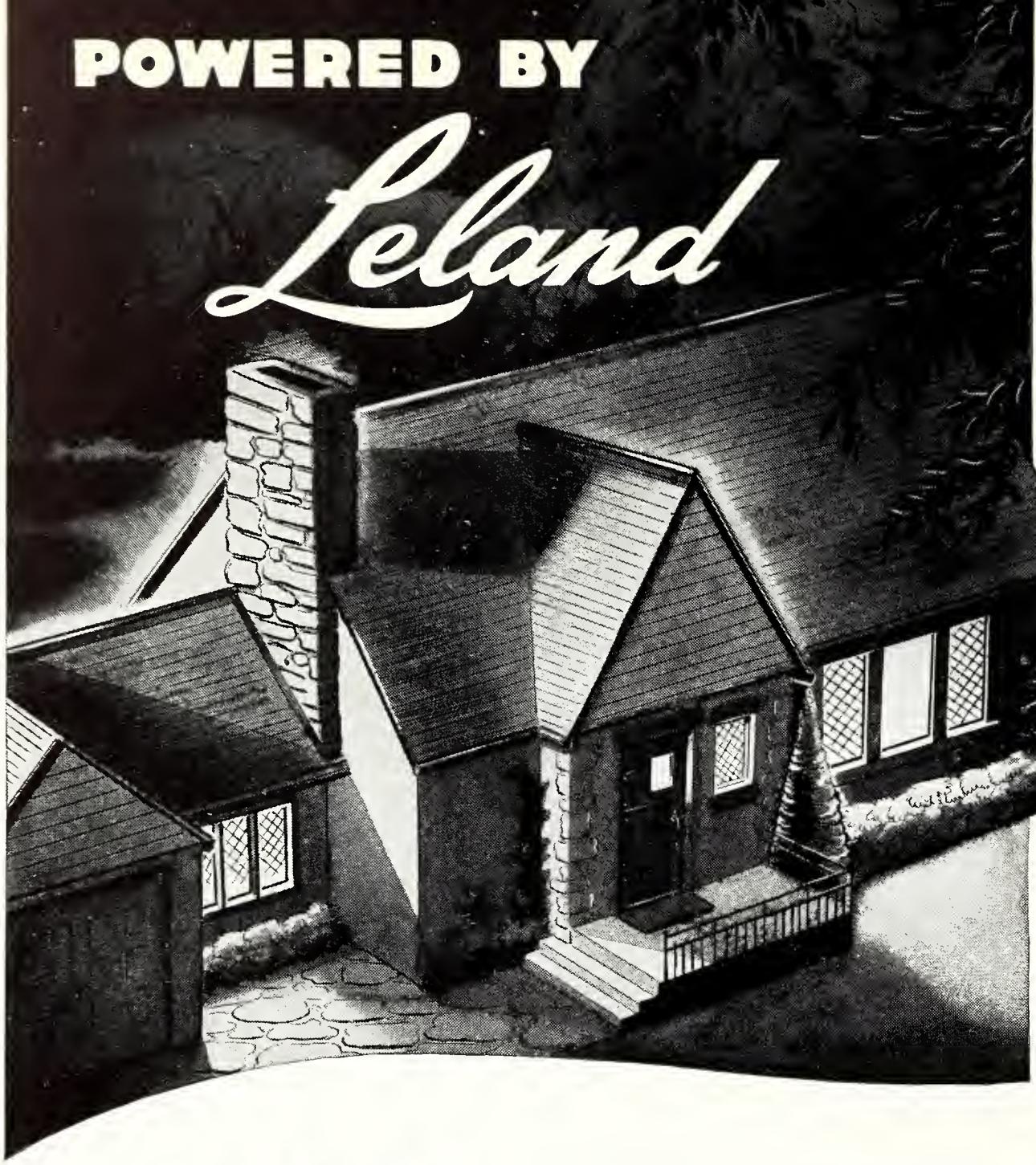

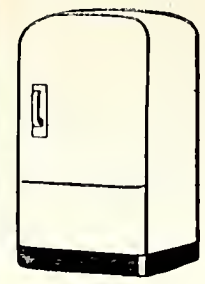

REFRIGERATOR

CELLAR DRAINER

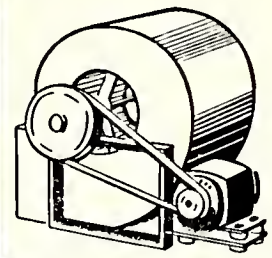

AIR CONDITIONING FAN

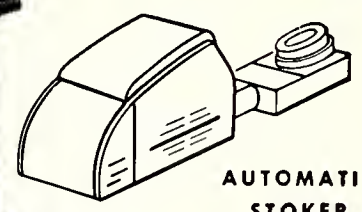

AUTOMATIC STOKER

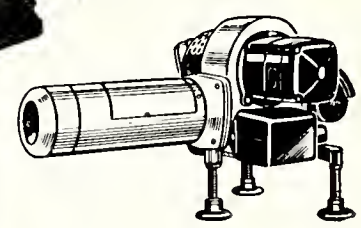

OIL BURNER

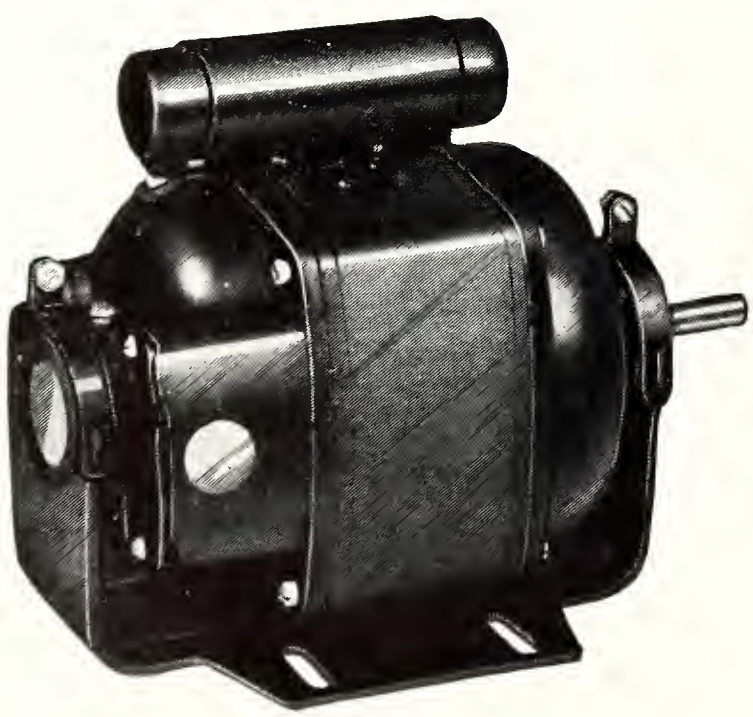

FAITHFUL SERVANTS in any home . . . quiet, efficient, on call twenty-four hours a day . . . Leland motors are providing dependable power for stokers, oil-burners, refrigerators, circulators and for the many other appliances which make the modern home so comfortably convenient.

In industry, on the farm, in fact wherever electric power is used, Leland Motors have gained an enviable reputation for long life and trouble-free operation . . . only 3/10 of 1% ever require factory service.

Whether your application calls for a motor, generator, converter or alternator, it will pay you to specify LELAND.

Prompt shipments on most ratings assured.

12C

LELAND ELECTRIC CANADA LIMITED GUELPH

Best Wishes
from
ROYAL HOTEL
100 Rooms
Fireproof Section
BANQUETS
Guelph Phone 2800

DAYMOND MOTORS
Chevrolet — Oldsmobile — Cadillac
GUELPH
Sales & Service
ELECTRIC APPLIANCES
Frigidaire Refrigerators and Ranges.
R. C. A. and Philco Radios.
Washing Machines, Hoover Cleaners & Polishers

Robinson's
FLOWERS
Remember Us
for
QUALITY FLOWERS
Bond Building St. George's Square
GUELPH

Compliments of
ROYAL BOWLING CLUB
Reservations
for
CLUBS, SPORT COMMITTEES
PRIVATE GROUPS
Phone 2200 Macdonnell St.

Kennedy's Bookstore
(formerly Chapple's)
Booksellers and Stationers
Sporting Goods
Typewriters for sale or rent.
125 Wyndham St. Phone 45

Backed by Extensive Research and Proved by Experience . . .
First feed manufacturer in North America to establish a biological laboratory, a research farm, a vitamin-testing laboratory, and backed by over 50 years of experience and observation, the Ralston Purina Company stands equipped to serve the feeder to his great advantage.

RALSTON PURINA COMPANY
Woodstock, Toronto, Montreal
At the Store with the Checkerboard Sign

BLUEBIRD DIAMONDS
*
A. W. SMITH & SONS LTD.
120 Upper Wyndham Street
Phone 590

Compliments of
HALL'S HARDWARE
Phone 3020
Just above the Post Office
C-I-L
PAINTS — ENAMELS — VARNISHES
Houshold Supplies — Gift Wares
Electrical Appliances

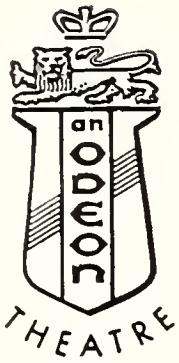

presenting . . .

the finest motion pictures from the studios of the world.

a part of the

J. Arthur Rank Organization

THE BOND HARDWARE CO. Limited

Guelph's Leading Hardware Store

Compliments to Year '50

from

ALF. HALES

Year '34

HALES' MEAT MARKET

Compliments of

JOS. PEQUEGNAT AND SON

Diamond Merchants for Over Half a Century

41 Wyndham St. Phone 1300

From

KAPRON'S FLOWERS

(We Specialize in Corsages)

Phone 966 GUELPH, Ont.

Compliments of

JEFFERY & SPENCE

General Insurance

Gummer Bldg. Guelph, Ont.

SCHNEIDERS

MEAT PRODUCTS

Famous for Quality

Since 1890

With the Compliments of

CLARE BROS. & CO., LIMITED
Preston Ontario

Manufacturers of

CLARE JEWEL RANGES

COAL — WOOD — GAS — ELECTRIC

and

CLARE-HECLA WARM AIR FURNACES
CLARE WINTER AIR CONDITIONING UNITS

Patronize

Our

Advertisers

Autographs

*

O.A.C.—O.V.C. Libranni, 1950